Two Telephones
Business Office 782 Editorial Rooms 581

THE CIRCLEVILLE HERALD

WEATHER
Fair, slightly warmer in west portion tonight; Thursday warmer.

FORTY-EIGHTH YEAR. NUMBER 283. CIRCLEVILLE, OHIO, WEDNESDAY, DECEMBER 2, 1931 THREE CENTS

BANK CASES AGAINST COUNTY ARE SETTLED; SUITS ARE EXPLAINED

Settlement is Made in Cases Against Treasurer and Auditor to Prevent Collection of Taxes; Both Sides Apparently Use Good Judgment in Disposal of Litigation.

Suits of the National banks of he county, including the three in his city, that at Williamsport and New Holland, against the county treasurer and auditor to prevent llection of certain taxes dating ice in 1927, have been settled in agreement between the common eas court, the prosecuting attorey and the interested banks.

Emmitt L. Crist, prosecuting atney, who was instrumental in nging about the agreement, kes the following statement to The Herald explaining the suits, their history and the settlement:

In 1928 the five National Banks of the County, which include the First, Second and Third National Banks of Circleville, Ohio, the Farmers National Bank, of Williamsport, Ohio, and the First National Bank of New Holland, Ohio, filed individual suits against the County Treasurer, M. Boyd Trout, and were granted temporary restraining orders by the Court of Common Pleas against said County Teasurer and the County Auditor, from collecting or attempting to collect certain taxes owed by said Banks to the County on their capital stock, undivided profits and surplus, for the tax year of 1927.

RESTRAIN COLLECTION

Subsequently these Banks filed in each and every succeeding year either an original petition along the same line or a supplemental petition, which likewise restrained the County officials from the collection of the taxes against said Banks.

By a mutual agreement of the Prosecuting Attorney, at that time E. A. Brown, all of these suits were permitted to rest, awaiting the outcome of similar suits that had been filed by the National Banks of Ohio, in practically every County of the State, by concerted action of the Ohio Bankers Association.

As a result of the above agreement between the Prosecuting Attorney and the various Banks, similar suits were litigated in various places in Ohio, and either reached or were started in the Federal Courts, because a national bank was involved. The contention of the Banks against the tax law of Ohio was that it was unconstitutional, illegal, discriminatory and void for the following reasons: That the law applicable to national banks did not tax their money at the same rate that money was taxed at that was used in banking

(Continued on Page Six.)

ELKS OFFICERS, LODGE LAUDED BY INSPECTOR

C. L. Haslop, of Newark, High in Complimenting Ritualistic Work

175 AT MEETING

Sheriff and Deputy Become Lodge Members

Congratulations were extended the local Elks lodge, No. 77, Tuesday evening when it was inspected by Charles L. Haslop, of Newark, district deputy grand exalted ruler. Flattering compliments were extended the officers for their exemplification of the ritual and to the lodge in general for its excellent turnout for the dinner and inspection

Mr. Haslop inspected the lodge during its entire session and through the initiation in which Sheriff Charles H. Radcliff and Chief Deputy Bryan J. Custer became members of the organization.

Officers of the lodge are, Warren H. Baker, exalter ruler; Ferd M Pickens, esteemed leading knight; Emmitt L Crist, esteemed loyal knight; Baldwin Becher, esteemed lecturing knight; Charles Bell, esquire; C. W Clark, inner guard; John E. Walters, tiler; Rudolph Gessley, secretary; L. H. Mebs, chaplain, and Fred Wittich, organist.

175 ARE PRESENT

The meeting was begun with a turkey dinner served to 175 Elks by James Carpenter and his crew of assistants After the dinner a social hour was spent before the meeting was called.

During the business meeting the lodge voted to give $50 to be used toward a Community Christmas tree. An American flag, the gift of Mrs. Daisy E. Darst, widow of Walter C. Darst, was presented After the meeting accordian music was played

Visiting Elks were Mr Haslop, inspecting officer; Frank S. Neighbor, Newark, past exalted ruler; H J. Schneidt, Newark, lodge trustee; Harry D. Hale, Newark, secretary of the Ohio Elks Association, who gave a short talk; William Greenbaum, Chillicothe lodge secretary; William Kramer, Chillicothe exalted ruler, and Robert Dunkle of Chillicothe.

HAWKS IS VICTIM OF MONOXIDE GAS

YREKA, Cal., Dec 2—Suffering from carbon monoxide poisoning, Captain Frank Hawks, noted air racer, was a patient at the Siskiyou General hospital here today

Attacked by a dizzy spell while attempting to establish a new speed record between Vancouver, B. C., and Agua Caliente Mex., Hawks landed his plane at Granada near here yesterday.

Hospital attendants stated that Hawks planned to leave the hospital today, though they were unable to say if he would be sufficiently recovered to fly back to Vancouver

ROTARIANS HOSTS TO ANNS THURSDAY

The annual Rotary-Anns party of the Circleville Rotary Club will be held Thursday evening at the Boggs Hotel starting at 6.30

It promises to be an interesting meeting with Frank B Pauley of Middletown, governor of the 22nd district as speaker the members and guests are assured of hearing an excellent talk.

To Lecture in U. S.

Winston S. Churchill, the "stormy petrel of British politics," who will arrive in New York shortly to begin a lecture tour of 40 of the prominent cities of the U. S. Mrs. Churchill, formerly of Baltimore and New York, is accompanying him. Churchill's addresses will deal with the problems of the British Empire as they are related to the world.

DAIRYMEN TO GATHER HERE

General Condition of Dairy Business In County To Be Discussed Monday.

A general discussion of the dairy situation will be heard at the farm bureau home here next Monday at 10 a m. Dairymen from the entire country are urged to attend this meeting

J C Neff, farm management specialist of the Rural Economics department of Ohio State University, will discuss "The Dairy Situation." How many pounds of butterfat are carried in storage? Are there as many cows being milked today as one year ago? What are ourbutter exports? Are our dairy prices on an upward or downward trend? These and many other questions will be discussed during the program.

At 1 p. m. the annual meeting of Pickaway Local, brand of the Scioto Valley Milk Producers Cooperative association will be held. There are over 800 patrons in this cooperative, the largest county organization in the corn belt The election of directors of both state and local organizations, a financial statement of the business operations for the year and a general discussion of the dairy situation and problems will comprise the afternoon program.

Any dairyman interested in the program is urged to attend and take part in the discussion.

NEW OBSTACLE IN LEAGUE WAY

Japanese Demand Control of Proposed Neutral Zone Near Chinchow.

QUAI D'ORSAY, Paris, Dec. 2.—A new obstacle arose today in the path of the League of Nations council in its efforts to effect an agreement between China and Japan in Manchuria with receipt of a telegram from the Jananese government in Tokyo insisting upon vitual Japaneses control of the proposed neutral zone around Chinchow.

The Japanese delegation was instructed by its government to demand that the entire neutral zone be placed under the administration of Mukden which is now in Japanese hands.

MILLER SENTENCED TO 11-YEAR TERM

MILLERSBURG, O. Dec. 2.—William A Miller, 51, former king of Holmes-co finance, was sentenced to 11 years in the Ohio Penitentiary today when he pleaded guilty to tampering with the funds of two financial institutions he controlled

STILL EXPLODES TWO ARE KILLED

SALEM, N J Dec 2—Two unidentified men were killed when a mysterious explosion hurled a boiler through the home of a farmer near Woodstown, endangering the occupants, early today. The blast also revealed a huge 10,000-gallon still in the barn where the explosion occurred

Police believe the boiler was used in connection with the still and that it blew up when attendants permitted it to run dry

HELD IN JAIL

CLEVELAND Dec 2 With jury trying him on charges of violating the Dyer act failing to agree on a verdict Wayne E. Carpenter secretary of the United Acceptance corporation of Canton indicted with four other men in connection with a huge Detroit-Canton auto theft ring today was held in county jail here in lieu of $5,000 bond

ROLPH HOLDS MOONEY FATE AFTER PLEAS

California Governor Takes Plea of Jimmy Walker Under Advisement

PAPERS OPPOSED

Decision Matter of Time, Observers Believe

SAN FRANCISCO, Dec 2.—Governor James Rolph, Jr., today had under advisement the plea for a pardon for Tom Mooney made by Mayor James J. Walker of New York City and his legal colleagues, Attorneys Frank P. Walsh and Aaron Sapiro, in one of the most dramatic and colorful public hearings in California history.

Although the governor did not in any way indicate his reaction to the impassioned pleas in behalf of Mooney, there was considerable speculation on the possibility that the convicted labor leader might be granted a "Christmas pardon."

SENTIMENT OPPOSED

Against the prospect of a pardon by Christmas was the apparent fact that there is a strong public sentiment in California bitterly opposed to the liberation of Mooney. This was plainly shown by the attitude of a powerful portion of the state press in the past week. What effect, if any, this sentiment will have upon the governor's decision is problematical.

Governor Rolph did not indicate how soon he would announce his decision. It may be weeks, perhaps months.

Mayor Walker and his associates, Walsh and Sapiro, were warmly complimented today by their friends and admirers on the manner in which they pleaded Mooney's cause. Each, in his individual manner, was brilliant—Walker eloquent and magnetic, Walsh logical and sincere and Sapiro persuasive and emotional

ASK FULL PARDON

All three Mooney advocates based their pleas for "a full and unconditional pardon for Mooney" on the basis that he is an innocent man who never would have been convicted had it not been for the "perjured testimony" of Frank C. Oxman, Oregon cattleman, now dead, and John McDonald, an itinerant waiter, now a resident of Baltimore, Md

It was a hearing that will long remain the memory of those who witnessed it. Not only were the proceedings dramatic and colorful; they were almost without precedent in the state's history. The picture of the mayor of the biggest city in the country, who had made a 3,000-mile trip across the country to make his plea, appealing earnestly for the liberation of Mooney, the internationally-famous convict, was compellingly impressive.

ROOP AND KEATON GIVEN TEN YEARS

Harry Roop and William 'Red' Keaton, well known characters of this city, have each been sentenced to serve 10 years in the Ohio penitentiary on a charge of robbery Sentence was passed in Vinton-co court.

BANDITS VANISH

MARION, O., Dec. 2.—Two more bank bandits had vanished into the Valley of Missing Men today—apparently safe from the law after escaping with $700 taken from the Peoples Bank at Green Camp, near here

Lacking an accurate description of the two robbers, who held up Miss Marie Boxwell, 54-year-old bookkeeper, during the lunch hour yesterday, authorities today admitted the men probably have hidden away in some secret bandit rendezvous where they are safe from detection.

PATERSON N J Dec 2—Two masked bandits attempted to hold up an Erie railroad train this morning as it pulled from the Market-st station They were foiled by the conductor, and escaped by leaping from the train

HOSPITAL NEWS

Miss Ethel Wilson E Franklin-st is in Berger Hospital for observation

Gives Son to Law

Mrs. E. A. Johnson (lower) is one of those few mothers who doesn't believe in shielding her son, George (upper), from the law when he strays from the "straight and narrow." Mrs. Johnson turned her son over to Kansas City police after she discovered that he had held up and robbed a couple of $4. The boy confessed and was sentenced to two years in Missouri reformatory. Mrs. Johnson is steadfast in the belief that she did the right thing.

VOTE ON DRY LAW IS SEEN

Rainey Joins Republican Leader In Advocating Vote On Prohibition.

WASHINGTON, Dec 2—A bipartisan agreement to vote on prohibition in the approaching session of Congress appeared probable today.

Representative Henry T Rainey of Illinois who seems likely to become Democratic floor leader today joined with Representative Snell of New York, the Republican leader in declaring in favor of having a vote on the issue.

"Congress ought to vote on it and not keep it bottled up in committee any longer," Rainey said.

NEW RECORD MADE

VANCOUVER, B. C., Dec. 2.—After breaking the speed record between Agua Caliente, Mex., and Vancouver, James Wedell, New Orleans aviator, today was marking time until he takes off for the return voyage The official time for the flight was 6 hours and 27 minutes the previous record of 7 hours, 48 minutes and 31 seconds was set by James Goodwin Hall of New York last June.

Had he not overshot his mark, Wedell would have bettered his mark by nearly an hour. He missed the local airport and cruised over the gulf of Georgia for an hour before he flew back and landed

DEMOCRAT WINS

ELIZABETH, N J, Dec. 2—For the second time in more than a generation, Percy H Stewart, Democrat, today had upset a Republican tradition of the 5th New Jersey congressional district.

Stewart in Tuesday's by-election, defeated his Republican opponent, Donald H McLean, by a plurality of at least 1,861 in the contest for the seat of the late Representative Ernest R. Ackerman, tabulated figures with only one out of 298 election districts missing showed today.

The vote was
Stewart 31,437, McLean 29,576

Mrs J W Bolender was removed from a Columbus Hospital in the Albaugh invalid car to her home in Washington-twp, Wednesday

MYERS COOPER NAMES RYBOLT TO ASSIST HIM

Candidacy of Former Governor for Nomination is Now Certainty

IS THIRD IN FIELD

Will Battle Brown and Ingalls for Post

COLUMBUS, Dec. 2--Definite assurance that Former Governor Myers Y. Cooper will be a candidate for the Republican nomination for governor in 1932 was obtained here today when it was learned that a campaign manager already has been selected.

W. L Rybolt, Ashland furnace manufacturer, will direct the former governor's attempt at a comeback, it was learned on good authority.

Cooper's formal announcement is expected to be made within a week.

IN WASHINGTON

Cooper is en route to Washington for a White House conference on Home Building and could not be reached for a statement.

Rybolt is chairman of the Ashland-co Republican committee, a former Republican state central committeeman, and one of Mr. Cooper's intimate advisers.

Cooper's entry into the race will be the third in the Republican field, Assistant Secretary of the Navy David S. Ingalls and Secretary of State Clarence J. Brown already having announced their candidacy.

For a few days it was believed that Cooper might be dissuaded from becoming a candidate as a result of the entry into the campaign of Ingalls. The selection of Rybolt for the position of campaign manager definitely blasts this belief, however.

With Cooper ready to battle Brown and Ingalls for the Republican nomination, the state will witness one of the hottest gubernatorial primaries it has had in years.

SEE LEAGUE ACTION

The Anti-Saloon League of Ohio is expected to take a definite stand against Ingalls unless he speaks out plainly for the 18th amendment, and look to Cooper and Brown to uphold the hopes of the drys.

Cooper and Brown both will be opposed by certain of the "Ohio Hoover forces" who are said to be favorable to Ingalls.

Galen Starr Ross, the lecturer who charges 25 cents admission to his meetings, is the only Democrat yet in the race. Governor George White has not yet spoken about 1932.

COX TO RESIGN, LEAVE THURSDAY

Milton S. Cox, county superintendent of schools, will resign his post at the board of education meeting this evening and Thursday will begin his duties as deputy state prohibition commissioner.

BROADCAST BELLS OF CHURCH DEC. 8

VATICAN CITY, Dec. 2.—The famous bells of St. Peter's church will be heard throughout the world on December 8, it was announced today.

A recital of selections played on the historic chimes, now electrically operated, will be broadcast on a 50-meter wave length at noon Italian time (6 a. m. E. S. T.) on that date

TRANSFER CAPONE

WASHINGTON Dec 2.—Ralph Capone of Chicago serving a term at Levenworth federal prison for violation of the income tax laws, has been ordered transferred to the McNeil Island prison in Washington state the department of justice announced today

This action was taken in order that members of the Capone clique may be kept, as nearly as possible in separate federal institutions to guard against any possible conspiracy

LODGE TO MEET

Pickaway Lodge F. & A. M will meet Wednesday with work in the Master degree. Refreshments will be served after the meeting

LEGION PARTY, PARADE TO BE THURSDAY EVE

Paul Herbert, State Commander of Organization, to Deliver Address

REAL FETE PLANNED

Legion, Auxiliary Combine for 'Red Letter' Day

A celebration the like of which the American Legion in this city has never before sponsered is being planned for Thursday evening. A big parade, a banquet, initiation of a number of new members with the crack Franklin post degree team of Columbus putting on the work, and an address by Paul M. Herbert, state commander of the legion, are the highlights of the meeting. The session will be a joint meeting of legion and auxiliary.

The 'feed' will be prepared by Ralph Ward, captain of the losing team in the membership campaign, assisted by the auxiliary.

BEGIN WITH PARADE

The evening's festivities will get underway at 6.45 p. m. when the parade will form at the Memorial Hall. The presence of every legionnaire is expected for the parade. The school board will take part.

Fireworks and some 'real shooting' are planned in the parade.

After the parade the legion and auxiliary will enjoy the banquet which will be followed by initiation. The Franklin Post Degree team, bringing its own orchestra, will then perform its duties.

BALCONY OPEN

Paul M. Herbert, state commander, will then be introduced for his address. It is expected a number of state officers will be present.

The balcony at the Memorial Hall will be open at 9:30 p. m. for the public to hear Commander Herbert's address.

Late News Flashes

PAPERS ARE SOLD

SOUTH BEND, Ind., Dec. 2.—The sale of the South Bend daily and Sunday News Times, one of the largest newspapers in northern Indiana to Fred Millis, head of the Millis advertising agency of Indianapolis and Chicago, was announced today by Joseph M. Stephenson, publisher. The price was not disclosed.

OSLO, Norway, Dec. 2.—Reports are current here today that the Nobel Prize awarded annually for advancing the cause of world-wide peace may be divided this year between two Americans—Jane Addams and Nicholas Murray Butler, president of Columbia university.

WEST BADEN, Ind., Dec. 2.—The minor baseball leagues are considering employing a "czar" who would fill the place that Kenesaw Mountain Landis occupies in the majors, it was learned at the minors' convention here today.

BOY RUNS INTO PATH OF AUTO

Edward Emerine, 10, of W Huston-st, escaped only slightly bruised when he was struck by the Ford coupe of George Bird, porter at the Millirons barber shop, Tuesday evening The boy was taken to his home

He was playing tag, he told Bird, and ran into the street on S Court-st near the Dr G W. Heffner residence Bird was taking officer Thomas McManamy to his home when the accident occurred

PARROTT FEVER IS CAUSE OF DEATH

SAN FRANCISCO, Dec. 2—Two persons were dead and five others were ill at Portland, Ore., today from what is believed to be psittacosis or parrot fever

This was revealed when John A. Poole Portland city health officer telephoned to Dr John C Geiger health officer here and asked that a supply of antitoxin be used to test his patients be sent to Portland

AT CONFERENCE

Sheriff Charles H Radcliff was attending a meeting of the Ohio Sheriff's association in Columbus Wednesday afternoon.

ROBBERY OF STORE HERE FRUSTRATED

Cussins & Fern Employes Rout Men Who Break Glass to Weaver Store

SCUFFLE WITH TWO

Adkins' Garage at Atlanta Is Broken Into

What is thought to have been an attempted robbery of the Weaver & Son wholesale house, N. Court-st, was frustrated at 10 p. m. Tuesday by employes of the Cussins & Fearn Co., N. Court-st, who, working in their store, heard a glass broken on the second floor of the building and when they investigated drove two would-be robbers from the building.

The three men were Elmer Huber, store manager, Arthur Barthelmas and Paul Counts, employes. The three men with Mrs. Huber and Mrs. Counts, were in the Cussins & Fearn store preparing stock, when noises were heard that sounded like someone was in the rear of their own store. They went to investigate, taking a target pistol and a flashlight with them and found no one. They returned to their work and again heard a noise of broken glass. This time it sounded like someone on the second floor and Huber and Barthelmas went up the stairway that separates the Cussins & Fearn store from the Weaver store. This time they left the revolver behind but took the light along.

IN FRONT ROOM

There are a number of vacant rooms on the second floor and when the flashlight was used in the front room two men were found in a closet in the rear of the room. Huber ordered them to come out and they did, but with fists flying. The four men engaged in a fight until one of the would-be burglars threatened to shoot, although he did not display a revolver. The two men then ran from the room through a window and onto the roof and made their getaway.

Police were notified but no trace of the burglars could be found.

It is not certain whether or not they entered the Weaver store although the broken window was into the store building. It is thought the burglars heard the Cussins & Fearn men hunting in the rear of their store building and abandoned their plan to burglarize Weaver's.

The bandits were said to have been slender, one slightly taller than the other and were about 22 to 25 years of age. One is said to have worn a sweater and the other a mackinaw.

The garage of G. H. 'Hode' Adkins at Atlanta was broken into some time Tuesday night by breaking down a rear door. The sheriff's office was investigating the robbery.

An adding machine and an electric fan were reported missing.

COLLEGE FOOTBALL PLAYER IS KILLED

NEW YORK, Dec. 2.—Cornelius Murphy, left tackle on the Fordham football team, died suddenly today from injuries suffered in the Fordham-Bucknell game.

Murphy was one of four players injured in the game.

He was carried from the field and treated for several days at Fordham hospital and discharged. Later he returned to the hospital for treatment. Hospital attendants said death was due to concussion of the brain.

Murphy was 22 years old and his home was in Greenfield, Mass.

OWN REVOLVER IS BLAMED FOR DEATH

HAMILTON, O., Dec 2.—Killing its owner instead of protecting her, a revolver which Miss Blanche Dorsey, 23, Hamilton nurse kept under her pillow to ward off burglars, was blamed today for her death The gun was accidentally discharged while Miss Dorsey, member of a prominent Hamilton family was sleeping.

JURY DISAGREES

COLUMBUS, O., Dec 2.—A Christmas present in the form of a jury disagreement assuring him that an electric chair will not take his life before another Friday began his passing had been given to Williams N. Jordan, [illegible] convicted of shooting a woman

After deliberating six hours the jury of [illegible] men hearing his case disagreed late last night [illegible] Judge Robert [illegible] Duncan that no verdict had been reached.

Canning Industry In State Excellent In 1932 Association Official Asserts

CLYDE, O., Dec. 2—An authority on canning announced today that 1931 proved an excellent year for the state canning industry and that next year promises to be even better

Roy Irons [illegible] secretary and treasurer of the Canners association [illegible] the rate of unemployment among canning has not been adversely affected during 1931 because of general economic conditions and that a return to fairly normal conditions in 1932 would probably insure a return of labor activity quite comparable to that of 1921

ACTIVITY CONTINUES

As a result of continued activity in the canning industry during summer and fall the situation obtained in canning centers will average throughout the state, Irons said.

[illegible] substantial [illegible] immediate [illegible] where the canneries operat

The $1,000,000 total which the canning industry pays for labor annually was not lessened in 1931 according to association figures.

Irons also explained how the canning industry has the appearance of a slump

The general [illegible] of unemployed labor in farmers in many [illegible] the case those centers [illegible]

CONTRACT EARLY

Canning [illegible] contracts today [illegible] in the season [illegible] before [illegible] and as a result the farmer [illegible] through have his acreage contracted for at a set price on a level which turned out to be very advantageous to the grower

Ohio has every [illegible] he said [illegible] expect better [illegible] in the canning sections [illegible] around Circleville [illegible] and Columbus for [illegible] in the northwestern part [illegible] for tomato canning [illegible] for the canneries [illegible] and in the lake counties [illegible] canning [illegible]

Ohio canners [illegible] some of the finest canning [illegible] that is to be found anywhere Irons said "and there is reason to hope for even more success"

2 IFS HOLD SECRET OF COURT SUCCESS OF RED, BLACK FIVE

Circleville will have a strong Central Buckeye league basketball team during the coming season provided two IFS can be turned into certainties.

One of the IFs is the ability of Coach Pete Herberholz to instill into his hopefuls a fighting spirit that will carry them to the pinnacel o ftheir collective powers. A spirit that makes fair basketball teams good teams, and makes good teams unbeatables ones, has been missing in the local school for quite a while. If this 'do or die' spirit can be made permanent in the minds of the men who make up the varsity squad chances of a successful season are very bright.

The second IF is the ability of the Tiger mentor to develop good replacements for his varity. The way things now look there are five men on the squad certain to gain position, provided of course that they show the proper fighting spirit and condition. With the exception of Ned Thacher, recent Jackson - twp luminary, there is nothing on the remainder of the squad to make a person write to the folks back home. The five we have in mind who appear like varsity material are the three lads who are or are near the six foot mark; Dean White, Carle Purcell and Bill Hegele, and Merle Davis and Pete Stout. Thacher reaches the 72-inch mark and will be elegible for varsity competition beginning the second semester.

LARGE SQUAD OUT

There are several boys out for the hardwood game who have the possible making of a good basketeer but much time must be spent with them before they develop into anything like Central Buckeye League material. Fundamentals have to be pounded into the minds of the aspirants and with a squad of better than 35 pupils on the floor at the present time, Coach Herberholz doesn't have much chance to find a 'diamond in the rough' because his efforts must be bent on developing men who will be ready for the opening contest on Dec. 11 against Rockbridge. Coach Herberholz will probably slice his squad within the next few days then he will have a better chance to look his men over.

SCHEDULE GOOD

An impressive schedule has been arranged for the boys' varsity following the opener with Rockbridge here on the eleventh. The next game will be the official dedication of Chillicothe's new high school gymnasium on December 18 and wouldn't it be great if Circleville could dedicate this school building in the proper way? And that way is by a Circleville victory.

Word comes from Chillicothe that Coach Young has but one veteran back in uniform this year and that is Nicky Holmes, a truly classy high school court star. BUT, Holmes has been ill and may not even be ready for the opener.

Circleville basketball players should remember that Chillicothe always develops a basketball team before the season breaks underway so that fact lettermen are scarce doesn't mean good material is lacking. Then, too, Coach Young is regarded as one of the smartest mentors in south central Ohio and when he puts a basketball team on the court it is certain to be a team full of fight.

PLAY NEW HOLLAND

Another game has been scheduled with New Holland high school at New Holland on Dec. 22. This aggregation from western Pickaway-co is bound to be tough especially on their own court.

The remainder of the schedule includes Central Buckeye league teams, Grandview, Bexley, Westerville, Delaware and Marysville.

Public Sale

The undersigned will sell at public auction at Mettler's sale barn, 1 mile west of Lancaster on Route No. 10, on

Sat., Dec. 5

At One O'clock P. M.

50 HORSES AND COLTS

Consisting of 1 pair work mules; 45 head of weanling draft colts, (the kind that will grow into money for you); and a few good work horses.

Come early and look them over. Lunch served.

EVERTT & BELL, Owners.

Walter Bumgarner, Auct.

SKIDS COST MONEY

NEW TIRES ARE CHEAP

The best protection in the world from winter accidents is a set of new Goodyear All-Weathers —with the safest tread ever put on a tire. Come in—let us quote low prices

The Circleville Tire & Repair Co.

W. H. Nelson, Propr.

401 N. Court St. Phone 475.

EXECUTORS'

Public Sale

of Valuable Real Estate

In pursuance of the provision of the last will and testament of Annie Hedges, late of Circleville, Ohio, deceased, we, the undersigned executors of said estate, will offer for sale at public auction at the front door of the Court House in the city of Circleville, Ohio, on

Monday, December 7, 1931

at 2:00 o'clock P. M. the real estate which was owned by the said decedent.

Containing 515 and 61-100 acres of land of which 265 and 98-100 acres are in Muhlenberg Township and 249 and 63-100 acres are in Monroe Township immediately adjoining, all in Pickaway County, Ohio, and described as follows: Beginning at an iron pin in the center of the Dennis road and near the south line on White Side Lister Mill Road No. 176. Thence, with the center of the Dennis Road No. 194, S. 29 deg. E. 50.11 chains to an iron pin in the center of said road and corner to lands formerly owned by G. W. Akire. Thence, with said line N. 60 deg. 50 min. E. 102.17 chains to a cement post and corner to the lands of John Ellsworth and others. Thence, with their line N. 34 deg. 45 min. W. 53.67 chains to a post on the south line of the White Side Lister Mill Road No. 176. Thence, with said road S. 59 deg. W. 36.96 chains to the beginning, according to the resurvey made June 9, 1931, containing 515.61 acres of land, more or less. Said lands will be offered first as a whole and then the 265.98 acres in Muhlenberg Township next, and then the 249.63 acres in Monroe Township next, and sold in the way that they will bring the greater amount.

TERMS OF SALE: One-third cash, one-third in one year and one-third in two years from day of sale. Deferred payments to bear interest at six percent from day of sale, and are to be secured by first mortgage on land sold.

MILT MORRIS and W. C. MOERIS, Executors of Annie Hedges, Deceased.

Orren Updyke, Auct.

BOBCATS TO MEET BLISS COLLEGE

ATHENS, Dec 2—After only ten days of practice the Ohio University basketball team will take on Bliss College, Columbus, here December 3. Not until a few days ago had Coach "Butch" Grover landed anything like a good starting combination.

The first team that has been scrimmaging together recently and will probably start the Bliss game is composed of Trace and Evans at forwards, Burcher at center, and Lackey and Saunders as guards. However, with Burcher working under the handicap of inexperience, last minute changes may put Harold Brown at the center post.

KINGSTON

Mr. and Mrs. Edgar Ross and daughter Jane, of Cleveland, were week-end guests of Mr. and Mrs. J. O. Senff and family.

Born to Mr. and Mrs. Clarence Nungster, Friday, Nov. 27, twin sons.

Mr. and Mrs. Carol Senff and son Thomas, returned to their home on Sunday morning after a most delightful week's vacation, spent with his parents, Mr. and Mrs. J. O. Senff and family.

Mr. and Mrs. Carol Senff and small son and Mr. and Mrs. J. O. Senff were guests of Mr. and Mrs. Robert Cryder and Miss Margaret Cryder at their home on Friday evening at a six o'clock dinner.

Mr. and Mrs. James B. Leist and sons Jimmie and Tommie were the guests of her parents, Mr. and Mrs. Willard Yaple and family in Chillicothe on Sunday.

Mr. and Mrs. Ephriam Wilson and daughters, Helen and Mary Lou, Mr. and Mrs. W. L. Evans and daughters, Betty and Phyllis motored to Canal Winchester and visited at the home of Mr. and Mrs. Vernon Wilson and family.

Mr. and Mrs. Byerl Graze (Marie Goodchild) of Lakewood, O., and Mrs. Mary Graze of Massillon and Mr. and Mrs. Walter Osborne of Columbus, were guests of John Goodchild and Mr. and Mrs. George Waite and son Gene Friday.

The Salem W. C. T. U. will meet on Wednesday afternoon at the home of Miss Mary L. Harpster. Let all members be present.

Mr. and Mrs. Elmer Dodd attended a bean dinner held at Memorial Hall in Columbus, Sunday, given by the Spanish American War Veterans' Association of which Mr. Dodd is a member. Later in the day they visited their son Donald at Leslie Hall at Ohio State University. Miss Frances Brundige accompanied them as far as Columbus on her way back to Ashland, O., to resume her school work as Home Economics Teacher.

Mr. and Mrs. John Terry, Miss Elizabeth Terry and Mrs. Clarence Dumm visited David Terry at Grant hospital in Columbus Sunday. They report that he is recovering nicely from his operation for appendicitis.

Mr and Mrs. Roy Grimes and daughter Marjorie, of Columbus, were guests of Mr. and Mrs. Valentine Wagner on Thanksgiving Day. Wayne Fodera, who has been making his home with the Wagners, accompanied the Grimes family to Columbus for a visit.

Mr. and Mrs. W. R. Sheridan and daughter, Ruth Elizabeth and Pearline Hall attended the show at the Sherman theatre in Chillicothe on Thursday evening

Miss Hannah Raub accompanied Mr and Mrs John Baugher when they returned to their home in Circleville on Tuesday. Miss Raub will visit for a week at the Baugher home

Warren and Elizabeth Black students at Ohio University at Athens, are Thanksgiving holiday guests of their parents. Warren Black has two guests also students. They are Ernest Botsford of Smithport, Pa., and Dwight McDown of New Haven, Conn.

Mrs. Mary Vester [illegible] daughter Laura, and son Claude and Miss Louise Hirsch of Columbus were guests at the home of Mrs. Effie Brundige Friday.

Miss Marie Snyder and Robert Snyder were Thanksgiving guests at the home of Mr. and [illegible]

THE VAST MAJORITY DEMANDS.. Gillette BLADES

Noted Lawyer-Client Meet

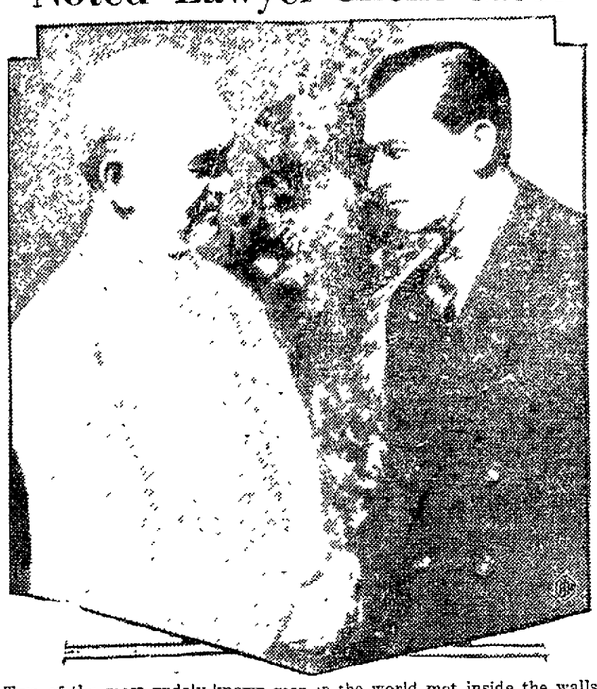

Two of the most widely-known men in the world met inside the walls of San Quentin penitentiary, near San Francisco, when Mayor James J. Walker, of New York, as an attorney, conferred with Tom Mooney, famous ex-labor leader, over the appeal for a pardon which was made in the latter's behalf. Mooney is serving a life sentence for his alleged participation in the Preparedness Day Parade bombing of 1916 in San Francisco. Walker, who incurred a severe cold in California on his errand of mercy, told Mooney that his release was near.

BIG TEN SCHEDULE FOR 1932 WILL BE RATIFIED SATURDAY

Ohio State Will Meet Ohio Wesleyan, Indiana, Michigan, Wisconsin, Pennsylvania at Home; Purdue to Meet New York University.

BY LEO FISHER.

CHICAGO, Dec. 2.—Off with the old, on with the new!

No sooner has one championship race been completed, than midwest football fans begin to wonder who plays whom the following year.

Today International News Service is able to present the 1932 conference card, exactly as it will be ratified Saturday when Big Ten faculty advisers and athletic directors gather here in their annual schedule meeting.

Except for the addition of a few early-season practice games, the list is complete.

MANY FEATURES

In addition to a Purdue-New York U., and Michigan-Princeton encounter, conference elevens will engage in three other games against eastern teams. Chief of these will be the return engagement between Yale and Chicago, in which A. A. Stagg returns to Yale four decades after he starred for the Blue. Pennsylvania will play Ohio State, and Iowa will go east to return the visit of George Washington U., at Washington, D. C.

The 1932 schedule is as follows:

Northwestern—Oct. 1, Missouri; Oct. 8, at Stanford; Oct. 15, at Illinois; Oct. 22, Purdue; Oct. 28, at Minnesota; Nov. 5, Ohio State; Nov. 12, at Notre Dame; Nov. 19, Iowa.

Purdue—Oct. 1, Kansas Aggies; Oct. 8, at Minnesota; Oct. 15, Wisconsin; Oct. 22, at Northwestern; Oct. 29, New York U.; at New York; Nov. 5, at Chicago; Nov. 12, at Iowa; Nov. 19, Indiana.

Chicago—Oct. 1, to be filled; Oct. 8, Yale at New Haven; Oct. 15, to be filled; Oct. 22, Indiana; Oct. 29, Illinois; Nov. 5, Purdue; Nov. 12, at Michigan; Nov. 19, Wisconsin.

Illinois—Oct. 1, to be filled; Oct. 8 to be filled; Oct. 15, Northwestern; Oct. 22, at Michigan; Oct. 29, at Chicago; Nov. 5 at Wisconsin; Nov. 12, open; Nov. 19, Ohio State.

Ohio State—Oct. 1, Ohio Wesleyan; Oct. 8, Indiana; Oct. 15, Michigan; Oct. 22, open; Oct. 29, Wisconsin; Nov. 5, at Northwestern; Nov. 12, Pennsylvania; Nov. 19, at Illinois.

Michigan—Oct. 1, to be filled; Oct. 8, Michigan State; Oct. 15, at Ohio; Oct. 22, Illinois; Oct. 29, Princeton; Nov. 5, at Indiana; Nov. 12, Chicago; Nov. 19, at Minnesota.

Wisconsin—Oct. 1, to be filled; Oct. 8, Iowa; Oct. 15, at Purdue; Oct. 22, open; Oct. 29, at Ohio; Nov. 5, Illinois; Nov. 12, Minnesota; Nov. 19, at Chicago.

Iowa—Oct. 1, to be filled; Oct. 8, at Wisconsin; Oct. 15, at Indiana; Oct. 22, Minnesota; Oct. 29, Geo. Washington at Washington, D. C.; Nov. 5, Nebraska; Nov. 12, Purdue; Nov. 19, at Northwestern.

Indiana—Oct. 1, Ohio University; Oct. 8, at Ohio State; Oct. 15, Iowa; Oct. 22, at Chicago; Oct. 29, to be filled; Nov. 5, Michigan; Nov. 12, open; Nov. 19, at Purdue.

Minnesota—Oct. 1, S. Dakota; Oct. 8, Purdue; Oct. 15, Nebraska; Oct. 22, at Iowa; Oct. 29, Northwestern; Nov. 5, Mississippi; Nov. 12, at Wisconsin; Nov. 19, Michigan.

MERCHANT GRID 11 WORKING FOR GAME

Circleville Merchant gridders will have something to fight for Sunday afternoon when they tangle with Williamsport for the mythical championship of Pickaway-co at Heise field.

The strongest of Circleville's grid warriors will go on the field Sunday afternoon. Circleville fans know the ball toting ability of Hill, Wallace, Robinson and Davis and Sunday they will be the starting lineups backfield men, with Watson, Campbell and Huskell also coming in for their share of the ball toting.

Williamsport will have but one threat in the way of backfield men and that is Betz, husky fullback.

GAME CANCELLED

The basketball game at C. A. C. scheduled for Thursday night has been cancelled because of numerous other activities planned for that evening. The game was originally scheduled with the Sacred Heart Collegians of Columbus.

DERBY

Miss Frances Eakin of northeastern Ohio, visited her aunt, Mrs. Mary Eakin Grassle, Saturday night.

Mr. and Mrs William Deyo, Jr., have a new daughter, born at the home of Mrs. Devo's parents, Mr. and Mrs. Nelson Higgins last week.

Mr. and Mrs Orten Hill attended a family dinner at the home of Mr. and Mrs. Reay Tracey on Thanksgiving Day.

Mr. and Mrs. Carelton Vance and family and Mr. and Mrs. Charles Spangler and family spent Thanksgiving with Miss Olive and Otto Spangler of Harrisburg.

Mr. and Mrs. John Christenson and Don Christenson ate dinner with Mr. and Mrs. George Christenson and daughter on Thanksgiving Day.

Descendants of William and Hannah Graham held their annual Thanksgiving dinner at the home of Mr. and Mrs W. W. Bauhan.

Mrs. Rose Philips spent Thanksgiving Day with her father, Lafayette Funk.

Rev. Rose did not preach here Sunday evening as he is conducting Revival services at Darbyville.

Mrs. Katherine Hall and family of northeastern Ohio, are visiting her mother, Mrs. Ella Reay. Mrs. Hall was formerly Miss Katherine Davis.

Willis Funk of Columbus, visited his mother, Mrs. Linnie Funk, on Thanksgiving.

The Derby schools gave a splendid program Nov. 25, beginning at 2 p. m.

The ladies are serving lunch at the school house Wednesday to help pay for the Sunday school basketball suits.

Sherman McKinley has had a relapse and has been seriously ill again.

The snow Thursday night surprised many people when they saw it Friday morning.

YOUTH FREED BY JAPAN

HONOLULU—Preferring to be full American citizens with no allegiance whatever to Japan, nineteen Hawaiian born youth of Japanese parentage have been granted expatriation by the Japanese government. Under Japanese law several thousands of American citizens living in Hawaii are subject to compulsory military service in the Nipponese army and are declared by the eastern empire to be subjects of the emperor. By proper application through the Japanese consulates these double-citizens may relinquish their bond with Japan

Any member of the family of Dr. H. D. Jackson, 202 N. Scioto-st, is invited to be a guest of The Herald to the Grand Theatre. Call at this office for tickets.

Virginia Lump Coal

(Forked) On Yard

$4 per ton

Delivered in Town 35c Ton Additional.

N. T. WELDON

W. Main St.

Getting Up Nights Lowers Vitality

If you feel old and run-down from Getting Up Nights, Backache, Leg Pains, Stiffness, Nervousness, Circles under Eyes, Headaches, Burning and Bladder Weakness, caused by Kidney Acidity, I want you to quit suffering right now. Come in and get what I think is the greatest medicine I have ever found. It often gives big improvement in 24 hours. Just ask me for Cystex (Sis-tex). It's only 75c and I guarantee it to quickly combat these conditions and satisfy completely, or return empty package and get your money back.

HAMILTON & RYAN Druggists.

HERE COMES THE CRASH AT THE GORDON Auto Supply Co.

WATCH *Tomorrow's Paper For Complete Announcement!*

1/2 To You To All

Doors Closed and Locked—All Day Thursday.

Mr. Circleville Merchant

Christmas is but a few weeks off.

There are not many days left for Christmas Shopping.

To tell the buyers about the gifts you have to offer the

Christmas Edition of The Herald

will be issued on

Tuesday, December 8th

This is your opportunity to deliver your message to thousands of homes in Pickaway County. We have hundreds of Christmas illustrations and copy suggestions FREE for use of Herald Advertisers.

Your Ad Must Be In Early

In order that we may get this issue out on time and all large ads must be in by Saturday evening. No ads accepted, and insertion guaranteed after Monday Noon, Dec. 7th.

The Circleville Herald

Pickaway County's Daily Newspaper.

CANADA'S TURBINES

OTTAWA, Can.—The total turbine installation in Canada amounts in round figures to 6,125,000 horsepower, of this 5,200,000 h. p.—over 85 per cent—is installed in central electric stations for general distribution for industrial, municipal, commercial, domestic and agricultural use.

Buy handkerchiefs with what it saves

It isn't necessary [illegible] to get quality in handkerchiefs. [illegible] Pacific, made by the maker of Lutheran [illegible] Mr. [illegible] Pacific Mercantile Co.

LISTERINE TOOTH PASTE 25c

Wake Up Your Liver Bile —Without Calomel

And You'll Jump Out of Bed in the Morning Rarin' to Go

If you feel sour and sunk and the world looks punk, don't swallow a lot of salts, mineral water, oil, laxative candy or chewing gum and expect them to make you suddenly sweet and buoyant and full of sunshine.

For they can't do it. They only move the bowels and a mere movement doesn't get at the cause. The reason for your down-and-out feeling is your liver. It should pour out two pounds of liquid bile into your bowels daily.

If this bile is not flowing freely, your food doesn't digest. It just decays in the bowels. Gas bloats up your stomach. You have a thick, bad taste and your breath is foul, skin often breaks out in blemishes. Your head aches and you feel down and out. Your whole system is poisoned.

It takes those good old CARTER'S LITTLE LIVER PILLS to get these two pounds of bile flowing freely and make you feel "up and up." They contain wonderful, harmless, gentle vegetable extracts, amazing when it comes to making the bile flow freely.

But don't ask for liver pills. Ask for Carter's Little Liver Pills. Look for the name Carter's Little Liver Pills on the red label. Resent a substitute. 25c at all stores. ©1931, C. M. Co.

HEALTH LEAGUE EXPLAINS USE AND NEED OF SEAL REVENUE

Following is a copy of a letter sent out through Circleville and the entirety of Pickaway-co by the Public Health League:

Dear Friends:

Are you sincerely interested in the health welfare work of your county?

Are you aware of the fact that Pickaway-co's death rate from Tuberculosis is second highest in the state?

Did you know that in the past five years there were approximately one hundred forty deaths in Pickaway-co from Tuberculosis?

The Pickaway-co Health League, which is composed of citizens of Circleville, and each township of the county, needs your help in promoting the cause of Public Health throughout the county. The work of this organization is financed by money obtained from the sale of Christmas Health Seals. Eighty per cent of the money raised during this year's sale will remain in your local community to be used for public health work in school and home Twenty per cent of the fund raised is to be used for state and national health work. All officers of the League, with the exception of the executive secretary, serve without pay.

This year, especial emphasis is to be placed on the prevention of the disease with particular reference to the prevention and scientific treatment of Tuberculosis.

You will soon be asked to buy these seals. While economic conditions this year may not seem as conducive to a successful Christmas Seal Sale as in other years, we ask you to remember that the need for funds to take care of the public health work of our county is as urgent as ever. We are being asked to raise an amount which will insure a sale of at least four seals per person in the county.

The success of this year's Christmas Seal Sale will depend upon your interest and your co-operation. Will you remember when you are asked to buy the 1931 Christmas Seals that if we are all for health, there will be health for all

Sincerely yours,
Pickaway-co Public Health League.

DARBYVILLE

Miss Louise Carpenter spent Thanksgiving with Mr. and Mrs. Jesse DeCamp, of Batario, and attended the wedding of Miss Carol DeCamp, and Dave House of Cincinnati, Wednesday evening.

Mr. and Mrs. F. A. Beatty and Mrs. Strader spent Thanksgiving day with Elya Radcliff and family of Clarksburg.

Mr. and Mrs. Pearl Smith entertained with a family dinner Thanksgiving.

J. E. Pitt and family visited with relatives in Newark last week.

Miss Gladys Hill of Columbus spent the week end with her parents

B. C. C. Carpenter is attending the Live Stock Show in Chicago with T. H. Phillips and David Fifi of Ohio State University.

Mr and Mrs. Chester Downs of Dayton spent the week end with their parents here.

The Darbyville W. C. T. U. met at the home of Mrs. B. C Carpenter Wednesday, Nov 18, meeting opened by the President Mrs. Hattie McKinley, Scripture reading Rev. Hare, prayer by Rev. Rose. Reading Temperance Truth made interesting by Mrs. F. A. Beatty.

Reading Bent Nails, Mrs. Rose, reading "Advantages of Scientific Temperance Destruction in the Public Schools" by Mrs. T. C. McKinley, Mrs. Catherine Hott and Mrs. Mabel Isham. Rev Rose, Rev. Hare and Mrs. Wilda Carpenter gave talks on S. T. I. work in the public schools. The meeting adjourned to meet with Mrs. T. C. McKinley in Dec Refreshments were served by the hostess.

S. BLOOMINGVILLE

Mr. and Mrs. Luther Brown of Columbus spent Thursday with his parents, Mr and Mrs. Jasper Brown.

Mr. and Mrs. Clendell Reid of Haydenville spent Thursday and Friday with his mother and brother, Mrs. Lillie and Walter Reid.

Kenneth Hart of Sandusky spent the week end with his parents Mr. and Mrs. Rufus Hart.

Mr. and Mrs. Ott Mowery were the Sunday guest of Mr. and Mrs. Rance Wine.

Mr. and Mrs. Roy Brown of Haydenville spent Sunday with his parents, Mr. and Mrs. Jasper Brown.

Mr. and Mrs George Ford of Logan and Mr. and Mrs. Elmer Starkey were the Sunday guest of Mr. and Mrs. Ben Walton.

Mrs. Josephine Young purchased a new radio last week.

Any member of the family of C. A. Kadell, 122 E. High-st, is invited to be a guest of The Herald to the Grand Theatre. Call at this office for ticket.

Catholic Honored by Jews

Archbishop Edward J. Hanna of San Francisco (left) is pictured receiving the American Hebrew medal from Rabbi Isaac Landman, member of the American Hebrew Commission, in New York. The Catholic Archbishop was presented with the award in recognition of his work in promoting better understanding between the Christian and the Jew in America.

BEHIND *the* SCENE *In* HOLLYWOOD

By HARRISON CARROLL

HOLLYWOOD—Fox has a story for Elissa Landi to do as soon as she returns to Hollywood. It is "Disillusion," an orginal by William Anthory McGuire.

Principal characters are an idealistic girl and a rich man, who endeavor to apply the principle of the Soviet five-year plan of their personal lives in New York City. Kenna, who already has directed the foreign star in one picture, will megaphone the production.

Hollywood is looking forward to meeting Countess Zanardi Landi, mother of the star, who is coming to Hollywood. The two of them sailed from England the other day.

SO IT'S COME TO THIS

One of those bulevard wags reports things are so bad that Arthur is giving up polo and is eating his horse.

WHAT THE WAGGING TONGUES ARE SAYING

John Barrymore will make a picture for R-K-O, after he finishes "Arsene Lupin" at M-G-M . . . Richard Dix's picture, "The Lost Squadron," goes back into rehearsals today. Saw Rich and his pretty blonde wife at the Publisher' Banquet at the Ambassador. They were leaving that night for a week-end at Rich's ranch . . . Hiram Brown, the big boss of Radio Pictures, has arrived in town . . . Paramount has changed the title of "The Master Key" to "Women Never Know." Oh, well . Here it is. On Friday, 13, Arthur Sheckman, dialogue writer on "Monkey Business," wrecked his car. When he arrived by taxi at his office, he got a phone call from his wife that the roof of the house was on fire . . . Danced with Joan Marsh at the publishers' party. She and Conrad Negal are starting that personal appearance tour soon . . . You've never seen Chevalier in his proper element, until you've watcher him entertain at a supper-club. Ask the visiting publishers, for whom he did his stuff at the Cocoanut Grove . . . Grace Moore left for New York. She told me over the telephone she has a picture offer and some concerts which will bring her back here after the Metropolitan season closes in New York . . . Joe E. Brown eats avacado ice cream. Caught him in the act. He says Mervyn Leroy will play third base in his baseball picture.

NOT BAD ADVICE

This Robert Coogan is a precocious youngster. The other day they were having trouble getting a scene right in "Sooky." To stir things up, Jack Coogan, Sr, exclaimed. "I'll bet 10 to 1 this next scene is okay"

Son Robert shook his head. "Better save your money, Pop," he warned.

WE SAY THEY WOULDN'T

Carl Laemmle, Jr, and his staff are beeting their brows over the casting of Eric Marie Remarque's noval, "The Road Back." They would like to put Lew Ayres in the lead but fear objections from the public because he was killed at the finish of "All Quite on the Western Front '

If anybody cares, I don't see why Lew shouldn't get the part. Remarque didn't hesitate to write the sequel. And even though his character has another name, it really is Paul.

DID YOU KNOW

Ogden, Utah, on April Fool's Day?

ASHVILLE

Mr. and Mrs. Pearl Hedges of Commercial Point called on Mr. and Mrs. V. H Prushing Sunday.

Glen Wallace, oldest son of Elmer Malone of Long-st, is quite sick with pneumonia.

Mrs Everett Seeds and Mrs. Ada Van Vickle attended the funeral of Stanley Thrailkill Monday afternoon near Orient.

Mr. and Mrs. Stanley Beckett and family attended the Thrailkill funeral.

Miss Minnie Dennis is quite poorly under the doctor's care yet but went back to her teaching in the school Monday.

Miss Marietta Fortner is to spend a few days in Columbus this week visiting friends.

Mrs. Eva Keller of Commercial Point, called on Mrs. Lura Seeds, Monday.

Little Annabell Ward had the misfortune of breaking her arm while at play on the ocean wave at the school grounds Monday noon. She fell off or was pushed by playmates.

MONROE TWP.

Mrs. Whiteside and son, Rev. Chester Whiteside, visited the Church of Christ, Sunday afternoon.

Fred Mills is on the sick list.

Mrs. E. J. Long returned to her home Monday, accompanied by Miss Martha Goldsberry and brother, John.

Shirley Anderson visited Thanksgiving afternoon with his parents, Mr. and Mrs John Anderson.

Mr. and Mrs William Abernethy and son spent the week-end with Mr. and Mrs. Frank Howard and family.

Mrs. Hattie Hudnell and son, Homer, visited last Tuesday afternoon with Mr. and Mrs. Logan Sowers and daughter at Fox, O.

Mr. and Mrs Edward Campbell and family had a goose roast on Thanksgiving Day. Those that visited were Mr. and Mrs. Gene Donohoe and Miss Elizabeth Campbell of Lancaster and Miss Emzy Campbell of Columbus and Carl Haller.

Mr. and Mrs William Fisher, Robert McCormick, Miss Martha Goldsberry visited Mrs. E J. Long and family Thanksgiving Day

Miss Helen Howard spent the week-end with Mr. and Mrs. Delmus Turflinger and family.

Mr. and Mrs. William Furnice and daughter spent Sunday with relatives.

Miss Erma Boyer and two sisters and two brothers spent Sunday afternoon with Mr. and Mrs. James Long and family.

Miss Martha Goldsberry returned to her home Sunday after spending a week with relatives at Pherson.

Edward Boyer and familv spent Wednesday evening and Thanksgiving Day with Mr. and Mrs. Raymond Bowman and daughter, Betty, of Columbus.

ST. PAUL

Mr. and Mrs. Jess Strawser had for their guests Thanksgiving Day his mother and sisters, Miss Alice, Maud and Grace Strawser

Mrs. Alice Gatton spent Friday night and Saturday with Mr. and Mrs. Ray Spun.

Miss Betty Scothorn spent Sunday with Miss Grace Teegardin.

The Ladies Aid Society of St. Paul will meet this Wednesday, Dec. 2, at the Parish Hall. Mrs. George Zwayer, Mrs. Mary Brown and Mrs. C. J. Truex will be hostesses.

The Y. P. S. at St. Paul church will meet this Thursday evening, Dec. 3, at the Parish Hall, entertained by Rev. and Mrs. Winterhoft and the Ward brothers.

Church services at St. Paul Sunday. Dec 6, at 10 30 a. m. Sunday school at 9.30 a. m Come and be on time and keep up our good attendance record of which we are very proud.

Mr. and Mrs R. G Perrill entertained Miss Mattie Millar, Miss Bernice and Lessie and Zeb Perrill to a turkey dinner Thanksgiving Day

Mr. and Mrs. R G Perrill and sons were entertained by Mr and Mrs. Orla Kuhn at Columbus to a turkey dinner Sunday.

R. G Perrill and sister, Miss Jessie Perrill spent Wednesday in Columbus shopping.

TO DIVERT ROCKIES' WATER

DENVER. — A gigantic project for the diversion of water from the western slope of the Rockies to the eastern slope was revealed at a meeting of representatives of Wyoming and Colorado at Casper, Wyo., according to M C Hinderlider, state engineer for Colorado. The plan calls for the construction of an 18-mile tunnel to divert 240,000 acre feet of water into the Poudre river channel. It would be used to irrigate thousands of acres of arid land in eastern Colorado.

FIRST AID TO LIGHTHOUSE

SANTA CRUZ, Calif.—The 72-year old light house at Santa Cruz has been given its first repairs since it was rebuilt in 1868. The tower recently developed a leak, the first serious damage the venerable lighthouse suffered.

FOR CLASSIFIED Readers a little money goes a long way.

PARKER'S HAIR BALSAM
Removes Dandruff-Stops Hair Falling
Imparts Color and Beauty to Gray and Faded Hair
60c and $ at Druggists.
Hiscox Chem Wks Patchogue, N Y

Try Lydia E. Pinkham's Vegetable Compound

Sick with Monthly Pains

Every month . the same story! Headache, backache, awful cramps. Lydia E. Pinkham's Vegetable Compound brings comforting relief. Buy the new tablets today.

Harden-Stevenson Co.
132 E. FRANKLIN ST.

Throat Sore? Don't Gargle

It is no longer necessary to gargle and choke and take chances with patent medicines for sore throat. You can now get quicker and better relief with Thoxine, a prescription exclusively for throat troubles. Its special action relieves the throat soreness with the very first swallow. Its internal action removes the cause which otherwise might develop into a serious illness

Most coughs, especially night coughs, are caused by an irritated throat. Thoxine will stop this kind of cough at once. Safe—children like it. Remember Thoxine will relieve sore throat or coughs within 15 minutes of your money back. 35c, 60c, $1.00 bottles Sold by: Hamilton & Ryan and all other good Drug Stores. Adv.

They are MILDER

— and here's how they get that way!

The mildest cigarette is bound to be the one that's made of the mildest tobaccos. It's harder to find the milder varieties—but we pay the price and get the choice. The world's finest Turkish—the world's finest Domestic—the purest, mildest and best tobacco that grows—that's what we buy for Chesterfield.

We tie up millions of dollars ageing these tobaccos *right*. Then we blend and *cross-blend* them for *extra* mildness and taste. Good—they've *got* to be good!

Everything that money, science and skill can do to make a *milder* cigarette shows up with every puff. A cigarette *can't* be made any milder or purer—you can smoke as many as you like. And you'll like as many as you smoke. Chesterfields TASTE BETTER and THEY SATISFY!

Chesterfield

MILDER TASTE BETTER PURE — THEY SATISFY

©1931, Liggett & Myers Tobacco Co

The Circleville Herald
Consolidation of The Circleville Herald, established in 1883, and the Daily Union-Herald, established in 1894.

Published Evenings, except Sunday by THE CIRCLEVILLE PUBLISHING COMPANY.
Karl J. Herrmann, Manager.

A DEMOCRATIC NEWSPAPER

MEMBER
Ohio Newspaper Association
International News Service
King Feature Syndicate
Ohio Select List

NATIONAL ADVERTISING REPRESENTATIVES
JOHN W. CULLEN Co.
No. 8 S. Michigan Ave., Chicago, Ill.
501 Fifth Ave., New York City
General Motors Building, Detroit Michigan.

SUBSCRIPTION RATES
By Mail One Year, $4; six months, $2.25; three months, $1.25, one month 50c: Delivered by carrier—Per Week, 15c; $6 Per Year in Advance.

Entered at Postoffice at Circleville, as Second Class Matter.

Seizing the Furniture

PROHIBITION enforcement officers had another weapon praced in their hands when the United States supreme court ruled that furniture and other fittings of premises where liquor is illegally sold can be confiscated. The elaborate speakeasy runs the double risk of losing valuable equipment and going to jail or paying a fine

The supreme legal authority of the country overruled the Montana circuit court of appeals to reach this decision. It does not depend on the prohibition statues, but is based on old pre-prohibition legislation which provided penalties for the sale of liquor on which federal taxes had not been paid. It was previously ruled that this legislation was not repealed by the Volstead act.

There is one phase of this decision which will not add to the prestige and glory of the nation's highest tribunal. It held that since no tax is levied on illicit beverages those who sell such beverages without paying a tax are technically guilty of violating the confiscation law. There is no tax and yet it is an offense not to pay it. The prohibition laws may not have repealed the confiscation law, but abolition of the liquor tax most certainly did. It looks like an extremely delicate job of splitting hairs, if the court reasoned as was reported.

Prohibition has raised many difficult legal questions, many of which have gone to the supreme court. This latest problem ranks among the least in complexity.

† † †

Matches in the Woods

RECORD kept by the United States forest service indicate that 22 per cent of the country's forest fires are caused by carelessness in the use of cigarettes and matches in the forests. The cigar and pipe are minor offenders.

Tests conducted by the bureau of standards show that the discarded cigarette is 40 times as likely to start a fire as the discarded cigar, and that the greatest menace from the use of cigars and pipes in the woods is from the matches with which they are lighted.

Some forest fires are of incendiary origin. Nature occasionally turns firebrand. Chimneys and locomotives set many fires. Camp fires are a menace. But the worst offender is the man or womam who throws a match or cigarette butt into a pile of dry leaves before extinguishing them. Hunters, hikers, campers motorists and woodsmen come under this classification.

The editor of American Forests asked the question: "Which does the more damage, the cigarette or the match?" It is a moot question, but timely in view of destruction wrought by forest fires throughout the land. Most foresters name the match as the arch criminal, some place the ratio as high as five to one.

What manner of man is he who given forests to hunt and camp in is so thoughtless or heedless as to neglect the simple precautions against fire? Even the energy required to flick a match or pinch the burning end of a cigaret seems to tax him. A fitting punishment for him in Dante's inferno would be a bed of burning fags and lucifers.

† † †

Parcels Post Inequalities

HEARING before the interstate commerce commission on proposed changes in parcels post rates have developed that due to international postal agreements parcels post matter can be shipped from Europe to the Middle West for less than the same matter can be shipped from New York to the same destination

A German shipper can send a 22-pound package to the Middle West for 82 cents whereas a New York shipper would have to pay $1 35 to the Middle West and $2 65 to the Pacific coast The German could ship a parcel of the foreign weight limit of 44 pounes to any point in the United States for $1 53 while the New Yorker would have to pay $2 67 to Chicago and $5 29 to San Francisco

These inequalities have provoked most of the opposition to the proposed rate changes The organized opposition contends that the foreign shipper already has an undue advantage in the American market, and that it would be accentuated by some of the suggested tariffs

Rates such as those cited here operate to defeat the purpose of the protective tariff There probably are many instances where the tariff is less than the difference between the foreign and domestic parcels post rates a situation making tariff protection wholly ineffectual

It is obvious that the rates call for inquiry and corrective action entirely apart from any contemplated changes in the domestic parcels post rate.

"The CZARINA'S RUBIES"

by Sidney Warwick

"The police and I came here that night and searched the place with lanterns," added Wynter.

READ THIS FIRST

The famous and sinister Czarine Rubies belong rightfully to Katharine Faring, granddaughter of a Russian prince. Her friend, Frank Severn, recovers them for her in Russia and sends Paul Federoff to England with them. Federoff is murdered at Monksilver, an empty country house owned by Severn, but the killers fail to find the gems.

Severn is kidnaped and carried unconscious to Monksilver, too, and there his friend, Jim Wynter, finds Creyke. Severn's servant, stabbed to death. Wynter enters the house, is injured in a fight and then drugged and taken to the home of a Dr. Martell, who revives him. Wynter returns to Monksilver with his friend, Sant, and the police. Creyke's body has been carried away. Wynter takes Katharine to Beggar's Court, the lonely country house from which Severn was abducted. He and his friend, Bill Grayson, are suspicious of Martin, a servant.

NOW GO ON

CHAPTER XXVII

Wynter crossed back to the others: Billy Grayson and Katharine got out of the car and the terrier Mike barked excitedly at the prospect of a run. As they turned to walk across the grounds Wynter glanced up again at that upper window. There was no sign of the face that had reminded him of Dr. Martell

"So it wasn't Martell after all," said Bill Grayson. "Queer you should have been mistaken"

"Oh, it must have been those tinted glasses that suggested him," said Wynter nonchalantly.

No doubt he had been quite mistaken . . . yet it was curious he should have been so convinced in that first glance that it was Martell.

The extensive grounds of Beggar's Court, once marsh-land that the old monks had reclaimed and turned into fertile soil, stretched away to the estuary, above which the seabirds wheeled and hovered with a flash of white wings—so quiet and peaceful a scene in the fading afternoon sunlight that it was difficult to realize that over it all hung the shadow of a sinister mystery linking its missing owner with two tragic deaths.

Beyond a stretch of wooded ground that hid it from the house stood the remains of the ancient fifteenth century chapel. The monastery itself had been demolished nearly 200 years back to make way for the present house, but the chapel, even then already fallen into decay, had been left standing, to crumble year by year into more pitiful ruin

"Very considerate of Martin to warn us," remarked Jim Wynter as they walked toward it. "Only for all that I rather think of exploring it."

"Exploring those ruins—good gracious, why?" asked Milly.

"Just a fancy of mine," he said, with a little smiling shrug.

ALARM

"But if they're not safe!" cried Katharine

"Oh, I think Martin possibly exaggerated the dangers"

There was a certain dryness in Wynter's voice that drew a puzzled glance from Bill Grayson.

"But what a shame to have let it just crumble away into ruin," cried Milly, her eyes on the grey desolation that the slow disintegrating processes of the centuries had been allowed to make of a once stately building

It was now little more than a shell of grey outer walls. The roof had long since fallen in crumbling arches, and broken pillars stood out pathetically here and there among the confusion of collapsed stonework. Among the huge fragments of fallen masonry a plot of weeds and straggling bushes had forced their way up through cracks in the flagged floor The gnarled knotted stems of ivy that had spread a green mantle over the walls seemed scarcely less ancient than the decay they were conspiring to hide.

As they drew near these forlorn ruins looked greyer and more forlorn still because with curious abruptness the waning afternoon brightness had suddenly faded out as if a faint haze had crept up almost imperceptibly between the earth and the sunlight. Katharine gave a little shiver as it at a sudden cold breath emanating from this place of desolation

"It's stupid of me, I know, but I can't shake off the feeling of something oppressive, almost forbidding, about the very atmosphere of this place——"

Katharine broke off abruptly, half ashamed of the feeling that had prompted the outburst that shrinking sense of aversion with which this lonely house and its surroundings, their associations of stealthy mystery and fear so vividly present in her mind, affected her.

It was somewhere in these grounds that Frank Severn, so mysteriously torn from his friends had uttered that desperate cry for help out of the fog enfolded night . . . what had befallen him? Katharine dreaded to think of what his fate might be at the hands of his unknown merciless captors

"Just as I feel about this place, too!" cried Milly.

SHADOWS

With the sudden fading of the sunlight cold shadows were creeping in the grey interior of those roofless walls to touch the imagination with an eerie forbidding sense.

"And after what Martin said I do hope you'll think twice about venturing inside, Jimmy. Anyway, it is an uncanny sort of place," she added

"Oh Martin's an enthusiastic pessimist—don't you worry about Martin!" Wynter told her with a laugh. "But one can imagine cheerier spots. And there's no reason why you and Katharine should be kept hanging about here just because Bill and I have a morbid fancy for exploring the place. Matter of fact, Milly, we've got rather a definite reason for it up our sleeves—only you shouldn't you two take the car for half an hour's spin in the meantime"

Milly agreed, to the suggestion eagerly

"Katharine and I might drive back to Minorwater," she said. "Since we've decided to take it, I love having another peep at the house Will you come on to us there? And Bill, don't let Jimmy keep you too long."

And off Milly and Katharine betook themselves to the car with Mike

"But what's the idea, Jim?" asked Bill Grayson, a little puzzled.

Wynter gave a short laugh.

"Oh, it was Martin who made me suddenly interested in these ruins."

"Martin? But he warned us against venturing in," cried Bill

"Of course That's just it. And I'm wondering why. Not that he was anxious about our health. I'll swear!" retorted Wynter. "Why was he so anxious to put us off by insisting on this place being so unsafe?"

He paused thoughtfully.

"Bill, for some reason the man's desperately eager we shouldn't nose about these ruins What's there here that he's afraid of our finding out? For there is something That expressionless face of his might give nothing away, but his eyes did. I don't trust that man one inch And his evident anxiety we should give these ruins a wide berth seems to me a damn good reason for searching 'em

MYSTIFYING

One out of many mystifying features of the case was that on the night Frank Severn had vanished Jim had heard his friend's voice in these grounds hours after his disappearance. Throughout the time the house was being searched in vain for him the missing man almost certainly could never have been far from Beggar's Court. But where had those unknown captors of his kept their prisoner so securely hidden, before driving him away in the early hours when that cry of his had broken out of the fog? Could it have been in these ruins?

"Though I admit it's difficult to see how they could have hidden him here," added Jim Wynter. "And the police and I came here that night and searched the place with lanterns But whatever his secret reason, I feel it in my bones that Martin is desperately keen to warn us off, and I think it looks darned fishy, and I want to know why with a big note of interrogation"

"Count me here," cried Bill. "I'm your man."

Radio Day By Day

WEDNESDAY

WABC—New York: 6.45 p. m., Reis and Dunn; 7:15, Bing Crosby; 7 30 Boswell Sisters, 7 45, Morton Downey; 8, Freddy Rich's Orch; 8 15, Singin' Sam; 8 30 Kate Smith's Music, 8:45, Gloom Chasers, 9, President Hoover at Opening Session of White House Conference 9 30, Crime Club 11, Leon Belasco's Orch 11 15, Street Singer; 11 30, Noble Sissle's Orch 12 Eddie Durham's Orch 1 a m, Don Bigelow's Orch

WLW Cincinnati, 2 p m Ohio School of the Air; 6 45 Lowell Thomas 7 Amos 'n' Andy, 8, R F D Hour 8 15 Rhythm Rounders 8 30 Melody Moments 8 Sherlock Holmes 9 30 Minstrels 10 30 Auto-Stokers 11 Night Caps

WEAF New York 6 30 p m, The Perkins 6 45 The Stebbins Boys 7 Pleasant Band 7 30 Alice Joy 7 45 The Goldbergs 8 Snoop and Poop 9 30 Musical Hours 10 30 Sports Interview 11 15 Jesse Crawford 11 30 Vincent Lopez Orch 12 Lew Conrad's Orch

WJZ New York: 6 30 p m Teddy Blacke Orch; 6 45 Lowell Thomas 7, Amos 'n' Andy 7:30 Phil Cook 7 45, "Believe It or Not" 8 Sherlock Holmes; 10 30 Clara Lu and Em; 10 45 Hollywood Nights; 11, Slumber Music 11 30 Russ Columbo; 12, The King's Jesters 12 15 a m, Coon-Sanders Orch; 12 30, Ernie Holst's Orch.

WJR — Detroit: 7 p m Amos 'n' Andy, 7 15 The Sports Set 7 30 The Welcomers 7 45 A Song a Minute, 8 30 Melody Moments 8, Sherlock Holmes 9 30 Minstrels 10 30, Clara, Lu and Em, 11 30 Russ Columbo, 12 15 a m, Coon-Sanders' Orch.

WGN — Chicago: 7 p m Singing Lady, 7 15 Singin' Sam 7 15 Harold Teen; 7 45, The Gumps 8 Easy Aces 8 30 Kate Smith, 9 30 Crime Club 10 30 Clara, Lu and Em 11 Bing Crosby 11 15 Dream Song 11 30 Morton Downey, 11 45 Wayne Kings Orch 12 15 a m T Weems Orch.

WTAM Cleveland 6 30 p m Jack Turner 6 45 The Stebbins Boys 7 Gene and Glenn 7 30 Alice Joy, 8 Kate Smith's Music 9 30 Popular Concert 10 30 Sports Interview, 11 Ray Kyser's Orch, 12 Meeting Melodies 12 30 a m Popular Dance

THURSDAY

WAF New York 6 30 p m Gene Rosey 6 45 Phil Cook 7 45, Morton Downey 8 15 Jimmy Rich's Band 8 30 Kate Smith 9 30 Don Bigelow's Orch 10 30, Leon Belasco's Orch 12 Guy Lombardo's Orch

WJW Cincinnati 2 p m Ohio School of the Air 6 30 Lowell Thomas 7, Amos 'n' Andy; 8 45, Sisters of the Skillet 10 The Gypsies; 11, Night Caps; 11 30 Theatre of the Air

WEAF — New York: 6 45 p m., The Stebbins Boys: 7, The Lumber Jacks; 7.30, Alice Joy 7 45 The Goldbergs; 8, Rudy Vallee's Orch., 9, Dramatic Musicale; 9 30 Sherlock Holmes; 11 06, Coon Sanders' Orch; 11 30, Jesse Crawford, 11 45, Cab Calloway's Orch., 12 Florence Richardson and Her Melody Boys;

WJZ — New York: 6 45 p m., Lowell Thomas, 7, Amos 'n' Andy 7 15, The Jesters; 7 30 Phil Cook; 8 Dixie Singers 8 15, Thriller; 8.30, Pickard Family; 8 45 Sisters of the Skillet 9 Plantation 10 30, Clara Lu and Em 10 45 Paris Night Life; 11 30, Russ Columbo 12 The King's Jesters

WJR — Detroit: 7 p m Amos 'n' Andy 7 15 The Aristocrats 10 30 Clara, Lu and Em

WGN Chicago 7 p m. Singing Lady, 7 15 Harold Teen 7 45 Abe Lyman's Band 8 30, Kate Smith's Music; 10 30 Clara, Lu and Em 11 Bing Crosby 11 30 Morton Downey 11 45 Wayne King's Orch, 12 15 a m T Weems' Orch

WTAM — Cleveland 6 30 Jack Turner 6 45 The Stebbins Boys 7 Gene and Glenn 7 30 Alice Joy 7 45 The Goldbergs 8 Rudy Vallee's Orch; 11 15 Tom Waring 11 30 Kay Kyser's Orch 9

Any member of the family of Chas W Imler 431 F Mansfield is invited to be a guest of The Herald to the Grand Theatre Call at this office for ticket.

Even if women do have more sense than men, you never see a man button his shirt up the back.

NEWS FROM DEPARTMENT OF AGRICULTURE REPORTED

FARM CONFERENCE

The high-spot in the mind of farm folks at this time is farm credits Many farmers in this state cannot get the credit either on land or on chattels to meet debts due They cannot purchase feeder cattle, or other livestock, or meet obligations caused by short prices on farm crops and livestock. This farm credit matter is nation-wide interest

Since 1846, it has been the law and custom for the State Department of Agriculture of Ohio to hold an annual and official conference in Columbus for the discussion of the needs of the farm and farmer. His needs and his relief.

This year, this Official Agriculture Day falls on January 14, 1932. Director I S Guthery of the Ohio Department of Agriculture feels that this topic is of such paramount importance at this time that an extensive effort is being made by him to have the agricultural interests of this state well represented at this meeting

Members of County Agricultural Societies, County Officials, Township Trustees and Members of Farm Organizations are invited to attend It is expected that this meeting will draw to Columbus thousands of persons interested in the welfare of the Ohio farmer.

SUCCESSFUL FAIR

In its issue of November 28, The Ohio Farmer pays a splendid tribute to the success of the Wayne County Fair. This Fair was one of the few County Fairs in Ohio to make money during the past year.

On Friday, of this Fair week, the gates were closed and people were turned away because the 25,000 inside the grounds packed every available foot of space The Secretary of this Fair, Walter J Buss, has built this fair primarily for Wayne and other adjoining counties.

Those interested in the future success of county fairs will do well to read this Ohio Farmer article. It describes in detail many of the features and projects through which the success of this fair was attained.

Indications are that the Ohio State Junior Fair to be held in Columbus, August 29 to September 3, 1932, will over-shadow that of any previous year.

In the General School Shop Department, the handicraft of Ohio boys is displayed in the form of projects made by them in the Manual Training Shop of Ohio Schools. Suggestions are coming from many instructors as to how this Department can be improved. It seems that sentiment is strong in favor of the addition of classes covering the making of cedar chests, table and floor lamps and bird houses.

Within the next several weeks, an advance list of those classes to be offered in 1932 will be sent to manual training teachers of this state This permit students a full half year in planning and making those exhibits which they will place on display next fall.

Theaters

AT THE GRAND

It's Country Store night at the Grand Theatre with father, mother and all the children finding their way to seats in an effort to obtain a basket of groceries. Every week this event is looked forward to by young and old.

The regular picture program is also scheduled.

AT THE CIRCLE

If you like thrilling action and suspense combined with the superb acting of two screen favorites, you will certainly enjoy "Ships of Hate," the new Monogram Photoplay which was shown for the first time locally at the Circle Theatre

From the opening scene which takes place on board a pearl smuggler manned by a murderous crew and a crippled tyrant of a captain, the story moves rapidly through a Singapore dive, through mutiny and shipwreck to a thrilling and surprising finish

Lloyd Hughes playing the leading part of Bart Wallace gives an unusual performance in a role that requires great versatility.

Dorothy Sebastian as Grace Walsh plays a very difficult part, which she carries like the trooper she is.

AT THE CLIFTONA

Claudette Colbert, of the svelte chic and Gallic charm, flashes her winning appeal in "Secrets of a Secretary," the Paramount talkie of New York society life which comes to the Clifton Theatre tomorrow and Friday.

The story an original by Charles Brackett, tells of the experiences of a wealthy New York society girl named Helen Blake who makes a bad marriage with a young Argentine, and later finds herself penniless by the death of her father. Her husband turns out to be a despicable fortune hunter, and deserts her when her fortune fades away.

The girl then gets a job as a secretary with her wealthy friends, the Merritts, who are preparing for the marriage of their young daughter Sylvia, with young Lord Danforth, an English peer

Complications arise when Danforth upon his arrival from London, falls in love with Helen, although professed as the husband-to-be of Sylvia

But Sylvia has been carrying on a dangerous affair meanwhile with the young Argentine who is posing as a singer and dancer in a night club—although in reality he is an operative for a gang of jewel-crooks.

Sylvia gets hopeless entangled in the Argentine's crooked dealings and when he is killed Helen finds it necessary to sacrifice her own good name to save that of Sylvia. Lord Danforth finally straightens the tangle—and marries the social secretary

Looking Back In Pickaway County

10 YEARS AGO

Mr and Mrs. Robert Wylie of Pleasant-st, announce the birth of a son, Wednesday, Nov. 30, 1921.

Appointment of Frank Radcliffe, Deleware, formerly of here as manager of central Ohio district for the U S Veterans bureau is expected.

Mrs H H. Groce spent the day in Columbus.

Mrs. Anna Ritt and Mrs. George Gerhardt spent the day in Chillicothe, shopping.

15 YEARS AGO

Mr. and Mrs. Harold O. Grant of Alliance, announce the birth of a son, Tuesday, Nov. 28, 1916.

Marvin H. Dreisbach, well-known Pickaway-co farmer, and Clara Belle Engle, were married by Rev. R. H. Moritz of Chillicothe.

Mr. and Mrs. N. T. Weldon are at the home of Mr. and Mrs. W. J Weaver during the latter's absence in Florida.

The children of John Smyres who have been ill of infantile paralysis are convalescing and the quarantine has been removed.

25 YEARS AGO

James Brinks, who recently purchased the one story building at Pickaway and Walnut-sts, has remodelled it, making it two stories

Meeker Terwilliger, John Van Meter, W. I. Wood, S W. Bell and Cash McGinnis are attending the International Livestock Show at Chicago.

Mrs. B. H. Moore of Watt-st is able to be out of the house after a two weeks' illness

The canners of the Scioto Valley met at the offices of the Circleville Canning Co., to discuss a consolidation.

EARLY SKIN GRAFTING

BRISTOL Conn — The death of Miss Emma M Neumann, 60 at the Bristol Hospital, recalled the first case of scalp skin grafting in this country Thirty years ago Miss Neumann then an employee of the Bristol Manufacturing Company, since gone out of existence, caught her hair in a machine, tearing her scalp from her head Her life was at first despaired of but surgical skill was brought into play in skin grafting. The case attracted countrywide attention at the time.

May Lead House

Congressman Henry T. Rainey, of Illinois, who may be the Democratic leader of the House of Representatives in the Congress convening December 7. The veteran Representative is reported to have strong backing for the coveted honor.

OTTAWA, Can — The wheat crop of Canada in 1931 is provisionally estimated at 298,000,000 bushels, a decrease of 99,872,000 bushels compared with the crop in 1930 Of the 1931 yield, the three Prairie Provinces—Manitoba, Saskatchewan and Alberta — contributed 279 000,000 bushels. This year's production of oats is placed at 331 243,000 bushels, nearly 100,000 000 bushels less than last year; barley at 67,920 000 bushels is 67,000 000 bushels below the 1930 output; rye at 5,888,000 bushels is 16,130,000 bushels less than the previous year.

New Plan by Makers of Vicks Cuts the High Cost of Colds

Save Money, Time and Health by Better "Control-of-Colds"

Test of Plan Offered by Circleville Druggists on Unlimited Guarantee of Satisfactory Results.

The high costs of colds are more than ever a problem this winter In every family, therefore, it is news of peculiar interest that the makers of Vicks VapoRub have developed a Plan for better "Control-of-Colds" in the home. A Plan to reduce the number, the severity and the costs of colds.

A New Vick Product

The Plan is made possible by a new preparation—Vicks Nose & Throat Drops. Based on a new idea in "preventing" colds, it is a companion to Vicks VapoRub, the modern external way of "treating" colds The two aid and supplement each other. Together, they make possible further reduction of the burdensome family "Colds-Tax."

Trial Offer to VapoRub Users

Use of this Vick Plan for better "Control-of-Colds" in your home will mean fewer colds—less severe colds. It will mean cutting your high costs of cold troubles—a saving in money, loss of time and health. To say nothing of the discomforts of colds and the severe ills that often follow colds. Test the Plan for yourself—without risk. Get a bottle of the new Vicks Drops today. Use it with Vicks VapoRub as directed. Unless results are entirely satisfactory, your druggist will refund the price of the Nose Drops—and the test will have cost you nothing.

Here, briefly, is the Vick Plan for better "Control-of-Colds."

1.—Before a Cold Starts

Use Vicks Nose Drops—a few drops up each nostril—whenever you have been exposed to anything which your own experience tells you is apt to give you a cold—contact with others having fresh colds, crowds, stuffy ill-ventilated rooms, public places—a night on the Pullman or a dusty automobile ride—sudden changes in temperature, wet or cold—inhaling smoke, dust, gases—excesses in living, such as over-eating, smoking or drinking—after a hard day, when you are over tired.

In short, don't wait for that stuffy, sneezy irritation of the nasal passages—Nature's warning that you are actually "catching cold."

2.—After a Cold Starts

At night, massage the throat and chest well with Vicks VapoRub—now available in "stainless form," if you prefer. Spread on thick and cover with warm flannel. Leave the bedclothing loose around the neck so that the medicated vapors arising may be inhaled freely all night long. During the day, use Vicks Nose Drops every few hours—any time, any place. (If there is a cough, you will like the new Vick Cough Drops, actually medicated with ingredients of Vicks VapoRub.)

This gives you full 24-hour treatment and without the risks of too much internal "dosing," which so often upsets the digestion—especially of children—and lowers body resistance to disease at a time when it is most needed. Don't "dose" colds except on your doctor's advice.

Adopt Mode of Living To Middle-Age Years

You May Be as "Old as You Feel," Yet in Middle Life It Is Dangerous to Continue the Habits of Youth, Says Dr. Copeland, Urging a Gradual Adjustment

By ROYAL S. COPELAND, M. D.
United States Senator from New York.
Former Commissioner of Health, New York City.

IT is said a man is as old as his arteries. Age is not determined by the number of years an individual has lived. It depends on the health and strength of his vital organs, as well as of the blood vessels that supply them.

Dr. Copeland

Just why some get old early and others maintain their youth and strength for a longer period of time is hard to determine. It is not always explained by the manner of living. Some persons lead lives that deserve to be severely criticized, yet their health does not seem to be impaired. Others lead carefully planned and upright lives, living in moderation, yet they appear to be in spite of their precautions.

Most [illegible] on this subject [illegible] trolled [illegible] living [illegible] different [illegible] which [illegible] of [illegible] health not do not know how to guard it. They are apt to resist any suggestion as to the proper method of living. They insist they are healthy and that there is no need for precautions. This is an unwise and may be a costly attitude.

As a man approaches middle age, he begins to realize what it means to grow old. He notices that his body is no longer capable of doing easily the things he did at an earlier age. He finds he must exert greater effort and that he tires more quickly as a result of this effort. Walking upstairs, running after a street car and carrying heavy burdens are not as easy. He does not sleep as he did

Importance of Moderation

The person who realizes the importance of these signs is indeed a wise man. While it may be true that a man is as old as he feels, nevertheless he should not struggle to do things that in his youth were exceedingly easy. I do not mean that as he approaches middle age we should sit idle and calmly await the hand of Judgment. What I do mean is that the limitations of the body, as well as of the mind, should be seriously accepted. Habits of eating, drinking, sleeping, exercise and play must be modified according to age.

It is necessary to eat the same [illegible] I think that we ate when we were younger. The importance of a complete night's rest must be [illegible]. Strenuous exercise must be considered as dangerous.

Congestion and [illegible] conflicts with the elusive [illegible] of vital [illegible] This is particularly [illegible] important for the woman [illegible] approach a [illegible] change of [illegible] the man it is almost as [illegible] because he little goes [illegible] changes that are very small.

One thing I would stress. There is no importance [illegible] time of one's life. No matter what [illegible] of what [illegible] and manner of living may be, if you are in your middle age whatever you do, do it moderation.

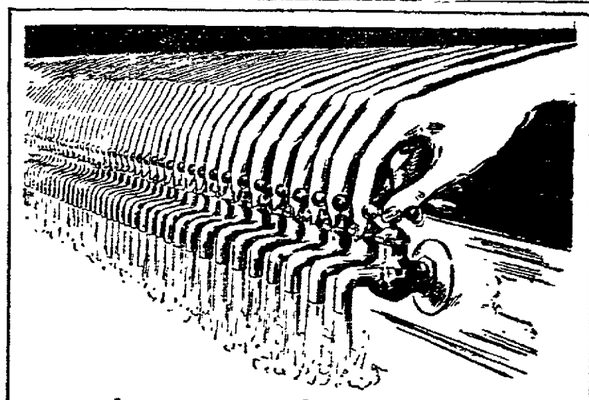

When a thousand hands turn a thousand faucets

From 7 to 9 each morning is "rush hour" for your water company. The company's facilities are called upon for extra service to meet the early morning demand for water.

From 5 to 6 in the evening there is another maximum demand. But whether it is rush hour or "three o'clock in the morning" your water company provides a dependable water service.

OHIO WATER SERVICE COMPANY

Division of Federal Water Service Corporation

MR. SUPPLY MEET MR. DEMAND — MR. NEED MEET MR. HAVE — IN THE CLASSIFIED COLUMNS

The CIRCLEVILLE HERALD and THE UNION-HERALD

CLASSIFIED ADVERTISING INFORMATION

All ads are restricted to their proper classification and to the regular Circleville Herald style of type. The publishers reserve the right to edit or reject any classified advertising copy.

Advertising orders for irregular insertions takes the one-time rate. No ad is taken for less than a basis of three lines. Count five average words to the line on paid advertisements.

Charged ads will be received by telephone, and if paid at Circleville Herald office within six days from the first day of insertion cash rates will be allowed.

Ads ordered for three or seven times and stopped before expiration will be charged for only the number of times the ad appeared and adjustment made at the rate earned. All ads ordered seven times will be published in the Union-Herald (Weekly) and will be counted as one insertion, as will three-times ads ordered printed in Tuesday's or Wednesday's issues of the Daily.

Ads received up to 11 A. M. will be inserted the same day.

A charge of $1.00 is made for publishing Obituaries.

A charge of 50 cents is made for publishing Cards of Thanks.

Special rates for yearly advertising upon request.

Careful attention given to mail orders.

Rates per line for consecutive insertions.

One time ..... 9c per line
Three times for the price of two.
Seven times for the price of three.

Announcements 1-10

NEW TIME CHANGES
EFFECTIVE AUGUST 25, 1931

Busses leave Circleville for Cincinnati, Washington, C. H., New Holland, Williamsport, Wilmington, Xenia, Springfield, and Dayton at 8:15 A. M., 1:15 P. M., and 5:30 P. M., Daily.

Buss leaves for Laurelville, South Bloomingville, Athens, Marietta, Pomeroy, and points South at 8:00 A. M., 11:45 A. M., and 5:45 P. M., Daily, except Sunday. Sunday 11:45 A. M., and 5:45 P. M.

NEW Low Fares in effect now.

CIRCLEVILLE to Cincinnati, $2.50 one way, $4.50 round trip.

CIRCLEVILLE to Hillsboro, $1.40 one way, $2.50 round trip.

CIRCLEVILLE to Wilmington, $1.30 one way, $2 35 round trip

CIRCLEVILLE to Athens, $1.70 one way, $2 70 round trip.

CIRCLEVILLE to Marietta, $2.60 one way, $4.70 round trip.

OHIO SCENIC STAGES INC.

LOST—Black leather case containing baby clothing, near Westfall. Phone 4471. —10

Automotive 11-17

FOR SALE—1929 Chevrolet coupe in No. 1 condition throughout. $250. Phone 95. —95

FOR SALE—Radiator alcohol, 188 proof. Formula No. 5 39c per gal. Gordon's, 133 W. Main-st. —13

RADIATOR ALCOHOL, 188 proof test. 50c per gal. Chas Goeller's Paint Shop, 1 square East of Court House on Franklin-st. —16

Business Services 18-31

ROY HUFFER, 424 N. Pickaway-st, phone 854, agent Ideal Furnace. Installs all makes furnaces. —18

FOR SALE—Good Ohio lump coal $3.75 delivered. Special price 4 tons or more. Call 1463 William Lucas, Maplewood-ave. —25

COAL! COAL! COAL! — Let me fill your bin with good, clean coal, $2.75 to $3 85 per ton. Call 926. I. P. Todd, Walnut & Pickaway Sts. —25

HAULING OF ALL KINDS, careful handling at the right price. Furniture and piano moving. W. J. Ryan, 1028 S. Court-st. Phone 406. —25

FOR SALE — Printed cards "No Hunting or Trespassing," 10c each or 3 for 25c. Herald Office. —27

STAR SHOE REPAIR shop. Expert workmanship. Reasonable prices. 125 E. Main-st. —29

W. J. HARDING, Jeweler, Rowe bldg., 128 E. Main-st. We repair watches and clocks at lowest prices. High class workmanship, genuine material used. Personal service. All work guaranteed. 18

Employment 32-37

STEADY WORK — Railway Postal Clerks Start $1900 year, paid vacations; train for next examination Free particulars write Box P —33

Merchandise 51-66

WHY PAY MORE? Motor Oil S A E tested, 39c gal Gordon's, 133 W. Main-st. —51

SEE THE NEW PHILCO Baby Grand, $36 50. Pettit Tire & Battery Shop. —51

FOR SALE—Potatoes from 35c per bu. up Phone 4441 —55

COAL—Buy yours now! Best quality—low prices—sudden service Helvering & Scharenberg. Phone 582 —56

I WILL PAY a good price for all furs caught in season. C. H Paper, Mt Sterling, O. —66

ALL COALS spell and look alike on paper but to be appreciated—quality must be seen. Try our coal Phone No 3 for price. Circleville Iron & Metal Co. —56

Merchandise 51-66

VIRGINIA LUMP COAL, (forked on yard) per ton $4.00. Delivered in town 35c ton additional. N. T. Weldon, W. Main-st. —56

LARGE ASSORTMENT of watch bracelets at low prices. Press Hosler, 228 N. Court-st. —60

Real Estate for Rent....74-81

FOR RENT—5-room and 6-room dwelling, Pleasant-st and Court-st. Phone 540 or 146. —77

HOUSE FOR RENT—Price reduced. Also furnished room. Phone 327 or inquire 168 W. Mound-st. —77

Real Estate For Sale....82-89

FOR SALE
BY CIRCLE REALTY CO.

TWO FINE, modern country homes of 46 and 93 acres. Dandy locations. Priced right.

ALSO 72 ACRES, two story frame dwelling with slate roof, good barn with metal roof, implement shed, granary, double corn crib, acetylene light plant, well-tiled and fenced. Located near Kingston, Ohio. Price $7,500.00.

A DANDY modern dwelling on a paved street.

A DANDY modern brick dwelling on Mound Street.

AN EIGHT and four-acre tract. Fair improvements.

CITY PROPERTY to trade for a farm.

W. C. MORRIS
Rooms 3 & 4 Masonic Temple
Phone 234

Auctions and Legals....90-91

NOTICE

Irene Talley and Roy Talley, who reside at Covington, Allegheny County, Virginia, Care Sturm and Pillard Company, will take notice that The Scioto Building and Loan Company of Circleville, Ohio, on the 17th day of October, 1931, filed its petition in the Court of Common Pleas of Pickaway County, Ohio, against Emanuel Mumaw, together with them and others as the heirs at law of Ella Mumaw, deceased, praying for the Court to determine the amount of the debt of said Emanuel Mumaw and Ella Mumaw, deceased, due said company plaintiff, and to foreclose the mortgage securing said debt, on the following real estate situated in the City of Circleville, Ohio, and described as being the west 20 feet off of lot number 1219 and the east 20 feet off of lot number 1220 according to the revised numbering of the lots of said City, and being in Wayne Griswold's addition to said City, and that said real estate be sold to pay the debt due said plaintiff Said Irene Talley and Roy Talley are hereby notified that they have been made parties defendant to said suit and that they are required to answer the same on or before the 2nd day of January 1932

MEEKER TERWILLIGER,
Attorney for Plaintiff.
Nov. 4, 11, 18, 25, Dec. 2, 9.

MARKETS

(Furnished by Pickaway-co Farm Bureau)

Butterfat 26c pound.
Eggs 28c dozen.

LIVESTOCK MARKET

CHICAGO — hog receipts 35,000; 10-15 higher; mediums, 200-240, 4 35-4.50; cattle receipts 13,000.

PITTSBURGH — hog receipts 2,300; steady to lower; heavies 240-270, 4.50-4.75, mediums 160-210, 4.85-5.00; lights 120-160, 4.25-4.85; sows 3.90; calves 9.00; lambs 6.25.

CINCINNATI — hog receipts, 5,500; 15 lower; mediums 160-225, 4.60-4.75.

OPENING GRAINS

CHICAGO, Dec. 2.—Grains started irregular today. Wheat was 1-8 to 3-8c advanced, corn 1-8c down to 1-8c higher and oats unchanged to 1-4c off.

WHEAT — Dec. 55 7-8-56; Mar. 57 3-4-7-8; May 69 1-4-1-2, July 58 7-8

CORN—Dec. 39 1-4; Mar. 42 1-4; May 44-44 1-8, July 45 3-4.

OATS — Dec. 24 7-8-25; May 27-27 1-8; July 26 1-2.

COLOR BATHS FOR NERVES

PITTSBURGH—Color baths for tired and neurasthenic persons will be prescribed in future by physicians, D R Dohner, engineer, forecast in an address to the College Club of Pittsburgh "Colors produce powerful nerve recations," Dohner declared. "They have an important relation to human happiness and welfare Some are soothing, others stimulating. Exposure to a red light should produce pep while a green light should soothe irritated nerves."

GET RID OF DISEASE GERMS in nose mouth and throat

Let Zonite cleanse away the accumulated secretions, kill the germs, prevent disease. Highly germicidal. Soothing to membranes.

Crites Anti-Knock Gasolines have proven to be the best gasoline in Circleville by all motorists.

Any member of the family of Alonzo Lagore 1014 S Court-st, is invited to be a guest of The Herald to the Grand Theatre Call at this office for ticket.

New Tax Laws Series—No. 2
By T. D. Krinn, Deputy Auditor

Each and every citizen who is the owner of taxable property and living under the law of the state of Ohio, or having a beneficial interest in property in this state, must make a return of such property for taxation. Section 5366 enumerates as follows:

1—Individuals of full age and sound mind residing in this State.

2—Partnerships, corporations and joint stock companies, under whatever laws organized, doing business or having taxable property in this state and corporations organized under the laws of this state, wherever their actual business be conducted.

3—Fiduciaries appointed by any court in this state or having title, possession, or custody of taxable personal property in this state or engaged in business in this state.

All returns made by administrators, executors or guardians must be separate from their own and state clearly their name and relationship.

A person engaged in business between the first day of January, and the first day of July in any year, shall make a return for the probable amount of personal property intended to be used by him in business until the first day of the following January, (Section 5368).

Products from garden tools and implements used, therefore, do not have to be returned. They are not taxable. Farmers must return products, also all tools, machinery, implements and equipment for taxation.

The rates at which these various items are taxed will be given later.

ATLANTA

Prof. John Clements, of Canton, O., spent the Thanksgiving vacation at the home of his parents, Mr. and Mrs. C. P. Clements.

Miss Alice Arminta Russ, of Athens spent the week-end with William Bennett and family.

Fred Mills, who has been quite ill with pneumonia, is showing improvement

Mr and Mrs. Ercil Speakman and children were guests last Sunday with Mr and Mrs Loren Dudelson near Circleville.

Mrs. Almeda Bennett and Miss Alice Arminta Russ motored to Greenfield Saturday, taking Mrs. Alice Moore over to make a visit with her daughter, Mrs. Mattie Chenault

Mr. and Mrs. Loy Morris and son Bobbie of Columbus, spent the week-end with Fred Mowser and family.

Miss Mary Clements, student at Wilmington College, spent the Thanksgiving vacation with her parents, Mr. and Mrs. C. P. Clements.

Mr and Mrs Guy Speakman entertained for Thanksgiving Mrs Mrs. Bertha Doddroe and children Emil and Gladys and Thomas McGuire of Mt Sterling

Thanksgiving Day guests with Mrs. C W Mowser at Dayton were Mr. and Mrs Homer Bowers, Mr and Mrs Eber Riggin, Mr and Mrs. Fred Mowser and children, Eleanor, Roma, Bob and Norman

Mrs C. P Clements and children Mary and George were shoppers at Chillicothe Saturday

Mr. and Mrs. William Bennett entertained to dinner last Sunday Mr. and Mrs. Everett Russ and children of Athens, Mr. and Mrs B. H Moore and sons, Junior and Joe of Williamsport.

Mr. and Mrs Fred Mowser and family and Helen and Jean Overmeyer were dinner guests with Mr and Mrs Willie Morris, near Bloomingburg last Sunday

Dean Speakman was a business visitor at Nelsonville, Tuesday.

Mr. and Mrs. Glenn Speakman and children were Thanksgiving Day guests with Noel Wright and family in Columbus

Forest Morris attended the Live Stock sale at Washington, C. H, last Tuesday

Miss Kathryn Kirk, student of Akron school, spent the Thanksgiving vacation with her mother, Mrs. Fannie B. Kirk and family

"Roll your own" is a fine slogan, when it comes to bank rolls

The secret of leadership is merely the knack of finding followers

Joy riders need not be in such a hurry Hell keeps open all night

The woman pays and pays and pays—unless she has a charge account.

Dead Stock
WE REMOVE
HORSES AND COWS
Be Sure to Call Phone 372
Reverse the Charge.
CHILLICOTHE FERTILIZER CO.
Chillicothe, Ohio.

YOU GET ONLY
KLEEN-DRI KOLE
WHEN YOU ORDER FROM
R. P. ENDERLIN COAL CO.
Phone 149

A TRIP TO SANTA CLAUS LAND— By BOB PILGRIM

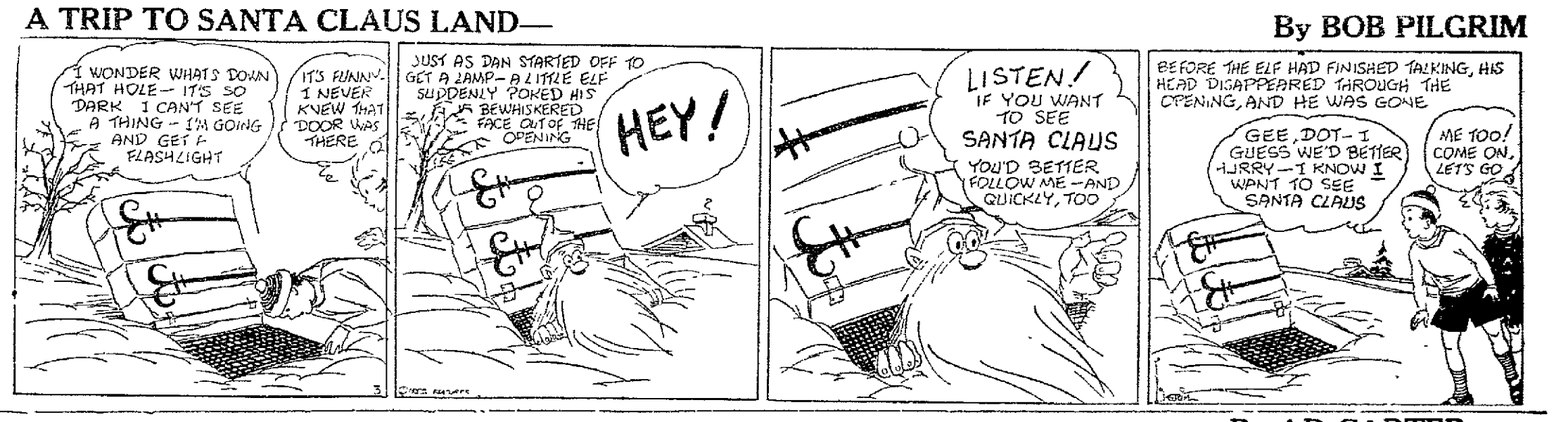

JUST KIDS— By AD CARTER

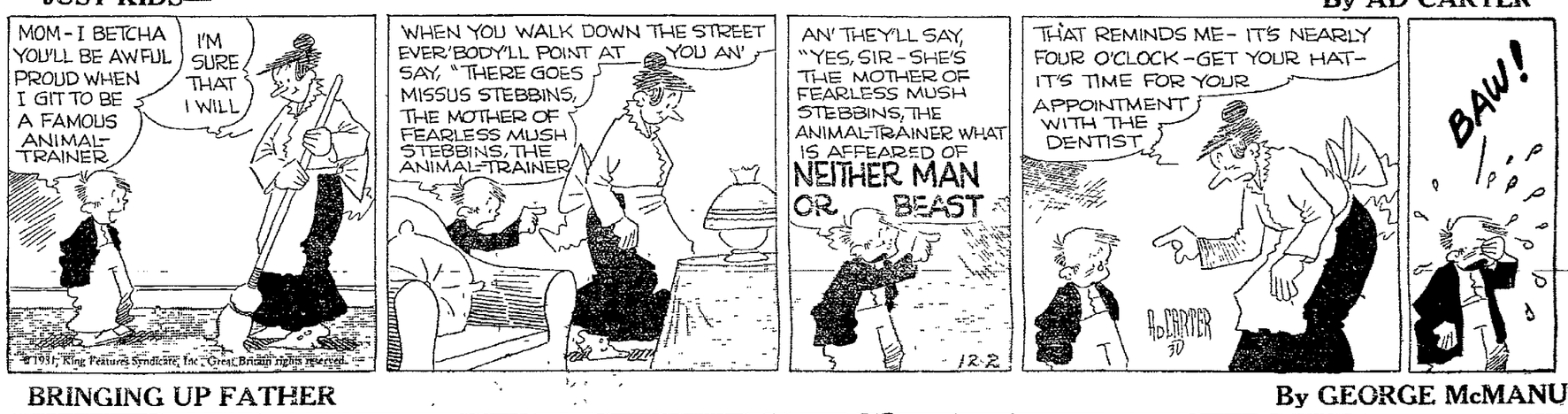

BRINGING UP FATHER By GEORGE McMANUS

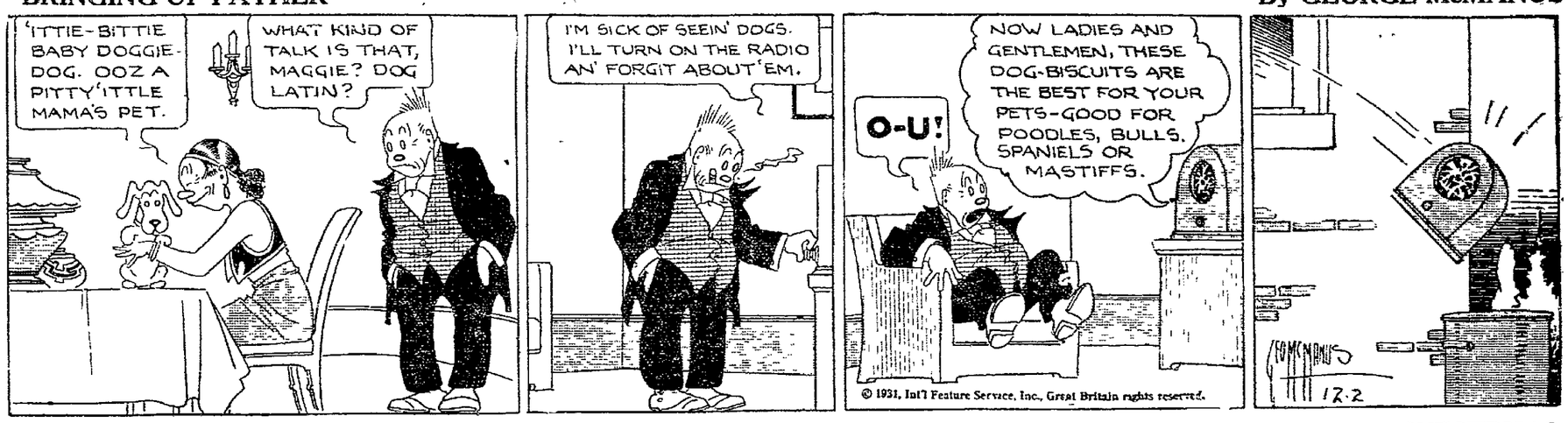

STAR DUST By WESTPHAL

DOROTHY DARNIT By CHARLES McMANUS

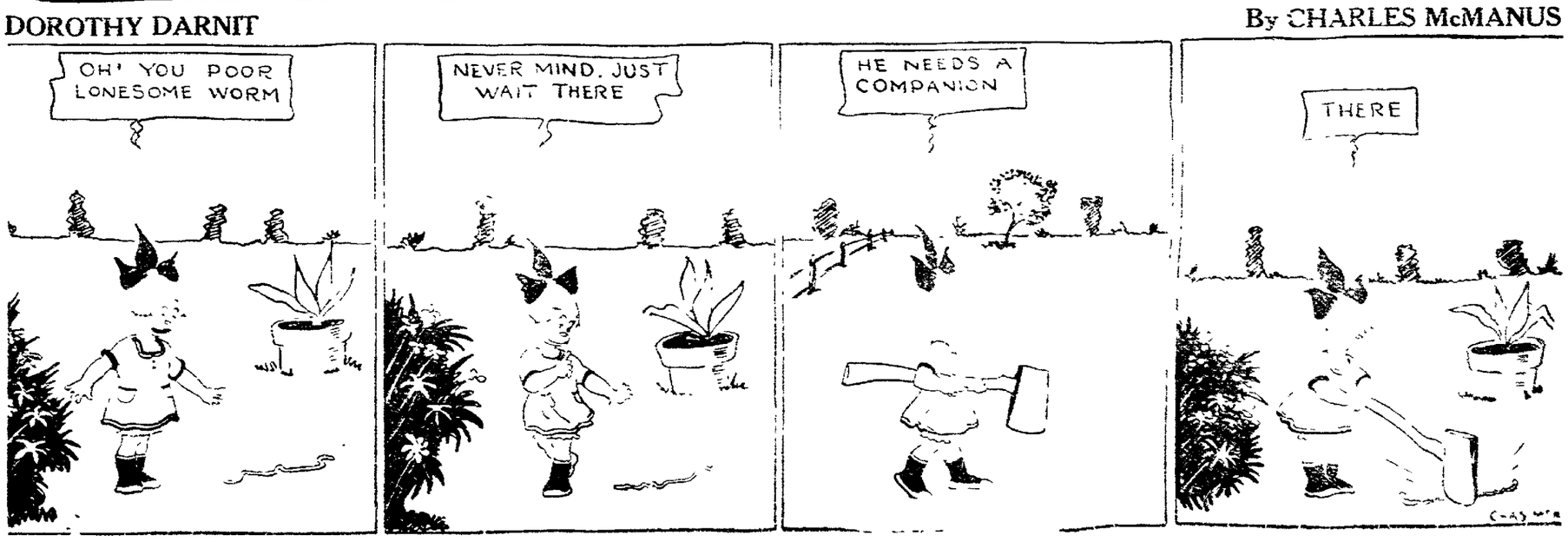

IN SOCIETY

Miss Helen Crist, Editor, Phone 581.

PARTY HONORS SON'S BIRTHDAY

Honoring her son on his 14th birthday anniversary, Mrs. Earl Smith entertained at a delightful party at their home on E. Ohio-st, Monday evening.

Games were the diversion of the evening at the close of which tempting refreshments were served by Mrs. Smith assisted by Mrs. Wayne Bensonhaver.

Guests were Vaughn Young, Paul Miller, Kermit Crable, Earl Crable, Arthur Barr, Charles Essick, Sanford Morris, Franklin Glitt, Freddie Streets, Earl Garner, Charles Lagore, Lawrence Lagore, Allen Smith, Lloyd Smith, Lloyd Dumm, Ena Wilkins, Mr. and Mrs. Wayne Bensonhaver, Alonzo Lagore, Lloyd Dumm, Louise Smith and Opal Smith.

* * *

ASHVILLE COUPLE MARRIED SUNDAY

Announcement is made of the marriage of Miss Beatrice Chamberlin and Mr. Sheldon Canter, both of Ashville. Rev. Hiles of the United Brethren church officiated at the ceremony which took place Sunday at the home of the groom's parents, Mr. and Mrs. Henry Canter. A few friends and relatives were present for the ceremony and the supper following.

The couple will reside in Ashville.

EUCHRE CLUB IS ENTERTAINED

Mrs. Roy Beaty and Monroe Valentine were high score winners at the close of a pleasant euchre game at the home of Mr. and Mrs. W. E. Fitzpatrick of Elm-ave, Tuesday evening, when they entertained the members of their club.

Three tables were in play during the evening after the serving of a delicious lunch by the hosts.

The club will meet in two weeks with Mr. and Mrs Leslie May, E. Franklin-st.

* * *

SPECIAL PROGRAM AT MISSIONARY MEETING

A special program has been planned for the meeting of the Women's Home Missionary Society of the Methodist church to be held Thursday, at 1:30 p m, in the church parlors. Members are urged to bring their thankoffering envelopes.

* * *

DRAMATIC CLUB HAS SPECIAL MEETING

A large number were present at the special meeting of the Sign of the Masque (the new dramatic club) last evening. After a business session, the evening was spent in reading parts from Tarkington's play, "The Trysting Place" for the club's forthcoming production.

All principals and understudies for the parts were chosen and rehearsals will begin this week. It was announced that a performance will be staged during the second week of January providing satisfactory arrangements can be completed.

A correction was made to the rumor that Mrs. Tom Renick would have full charge of the production Mrs Renick is an active member but other duties prevent her assuming such responsibility which will be undertaken by two members of the club with her assistance

* * *

CLASS MEETING IS POSTPONED

The meeting of the Young Ladies Bible Class of the Methodist church which was to have been held Friday evening, has been postponed because of conflicting meetings.

* * *

OFFICERS ELECTED AT D. U. V. MEETING

Mrs George Hammel was elected president to lead the Daughters of the Union Veterans in 1932, at the regular meeting of the organization held Tuesday evening at the Memorial Hall.

Mrs. Hammel's corps of officers will include Miss Nellie Palm, senior vice president; Mrs. E. L. Tolbert, junior vice president; chaplain, Mrs Charles Stofer; treasurer, Mrs. E L. Price; council No 1, Mrs L. E. Miller; council No. 2, Miss Anna Kirkwood; council No. 3, Mrs. Noah Spangler; patriotic instructor, Mrs. John Newton.

Mrs Laura E Sewel was a candidate for initiation at this session

It was announced that a Christmas dinner would be given in the Memorial Hall, Thursday, Dec. 10, for the old soldiers

* * *

W. M. A. OF U. B. CHURCH WILL MEET THURSDAY

The Women's Missionary Association of the United Brethren church, will meet Thursday, at 2 p. m, at the home of Mrs. William Hegele Mrs. E. S. Neuding will be in charge of the program for the afternoon.

Members are requested to bring articles at this meeting, to fill a Christmas box which will be sent to the Otterbein Home.

* * *

DINNER GUESTS WEDNESDAY

Mrs. J. P. Moffitt, E. Franklin-st, will have as her dinner guests this evening, Mrs. Robert Barker and Mrs. Carlyle Moffitt of Columbus Mrs. Barker and Mrs. Moffitt will hear Mrs. Maxwell's recital in Chillicothe this evening.

* * *

HEAR SYMPHONY CONCERT IN COLUMBUS TUESDAY

Mr. and Mrs. Evan Reichelderfer heard the Detroit Symphony orchestra with Florence Stage, pianist, as soloist, when it played the second concert of the Symphony Club's season in the Memorial Hall in Columbus, Tuesday evening.

* * *

ENTERTAINED SEWING CLUB

Mrs. O. S. Howard entertained the members of her sewing club at her home on N. Scioto-st, Wednesday afternoon.

—o—

Personals

Will Caskey of Lexington, Ky., is visiting his father, W. E. Caskey, of E. High-st.

—o—

Mr. and Mrs. W C McWilliams of Columbus and Mrs. H. C. McWilliams of Pittsburgh were guests Tuesday of Mrs. Earl Kibler and Mrs. Albert Crist, E. Main-st.

—o—

Mrs. I C McConaughy returned to Dayton, Wednesday, after a visit with Mrs A. J. Lyle of W. Mound-st.

Congressional Brethren

For the first time in many years there are two brothers serving in the marble halls of Congress. They are William B. Bankhead (left) and John H. Bankhead, both of Jasper, Alabama, who help represent their State in Washington. They were photographed on the steps of the National Capitol, where William serves in the House and John in the Senate

BANK SUITS

Continued from Page One.

business by building and loan companies, mortgage loan companies, chattel mortgage companies and finance companies and other individual owners of capital employed in banking business One of the main contentions of the illegality of the law was that a person who had money invested in the stock of any of the above named companies was permitted to deduct his debts from the value of his stock, when he returned the same for taxation; but that owners of national bank stock were not permitted to so deduct their debts, as this stock was taxed in the hands of the bank and not in the hands of the individual owner, all of which the Banks contended made the Ohio Law illegal and in conflict with the Federal Law and the "equal protection clause" of the United States Constitution, and of the Ohio Constitution, as it assessed taxes against national banks at a greater rate than it did other individuals doing banking business, as the companies afore described.

FAVORED BANKS

These cases litigated in other places were in every instance decided against the County, and the Federal Courts of the various districts, including our own Federal District Court, decided that the Ohio Law that so taxed national banks was illegal and void, and as a result the taxes so restrained from collection could not be collected by the County.

The general concensus of legal opinion was that the Banks were right, and that the law was illegal; and that as a result Pickaway County could not collect this tax, as our local County Court would practically be compelled to follow the ruling of our Federal District Court in regard to this matter. Realizing that it would be impossible to collect any of these taxes, should they ever come to final litigation, but at the same time thinking and feeling that these various Banks did morally owe Pickaway County a certain proportion of taxes, a movement was started by the present Prosecuting Attorney to come to some compromise and settle the above cases. This matter was taken up with our Common Pleas Court and the County Commissioners, the Auditor and the Treasurer, as well as with the State Examiners, for their various and respective opinions, as to the wiseness of a compromise. In every instance, it was mutually agreed that whatever money the County could get by way of back taxes under the circumstances of the case, would be that much that never could be collected in any other manner. The various Banks were approached with this in mind, and were very fair in regard to this matter: they feeling that they probably did owe some taxes morally, but also arguing that they had been illegally assessed for more than fifty years, but they also desired to settle and dismiss the cases without the costs of litigation. Offers and counter-offers were made, and finally resulted in a mutual compromise of all of the cases pending by the various Banks against the County Treasurer.

MAKE SETTLEMENT

This settlement is now in the process of collection from the various Banks, and on Monday, November 30, 1931, the First National Bank of New Holland, Ohio, paid into the County Treasury $1,141 11 in settlement of its back taxes as agreed; the Third National Bank of Circleville, Ohio, on the same day paid $1,433.05 in settlement of its back taxes; and on December 1, 1931, the First National Bank of Circleville, Ohio, paid $2,635.35; making a total received by the County Treasury of $5,209.51 at this time. In addition approximately $2,753.33 will be paid by the Second National Bank of Circleville, Ohio, and approximately $645.00 will be paid by the Farmers National Bank of Williamsport, Ohio, under a like settlement within the next few days, as they have agreed to accept the same compromise. This will bring into the Treasury of Pickaway County, Ohio, approximately $8,607.84 on delinquent taxes, at a time when Pickaway County can well use the same, and it closes an expensive litigation to the County, as it would have undoubtedly have lost each and every case, and have been compelled to pay the costs. However, under the above compromise, each and every Bank has agreed to pay their respective costs, in addition to the above amounts paid to the County.

I might add that over this period of years, namely, 1927, 1928, 1929, and 1930, the Banks have in each instance paid their respective real estate taxes and personal property taxes so those taxes were not delinquent, and Pickaway County did receive in due course those respective taxes.

The Ohio Legislature, realizing that the law in question was probably unconstitutional and, void at its last session repealed this law and enacted in its stead the so-called two-mill law, and under this the banks will in the future pay their taxes, and that the same rate will apply to other banking and financial institutions, thus removing the objectionable feature that was present in the old law. Under that the banks above referred to would have paid only about two-thirds of the sum that they did pay in the settlement that was entered into.

—o—

AMES, Ind.—While running in a two-mile race, Earl Labertew, captain of the Iowa State two-mile team, developed a sharp pain in his leg. He struggled on despite the pain and finished thenth. X-ray pictures showed that his leg was fractured clear across. The ends of the bone did not separate and Labertew was apparently none the worse off for his finishing the race.

WHEAT PLANTING DATE TO BE HEEDED

The insect survey made recently throughout Pickaway-co reveals the extent of Hessian Fly infestation throughout Pickaway-co's wheat acreage October I is the recognized safe sowing date for Pickaway-co. The insect survey showed that wheat sowed September 24-25 has an infestation of 52 per cent of Hessian Fly larvae; that sowed September 29-30. 48 percent infeastation, wheat sowed October 3rd 9 per cent infestation and wheat sowed October 5 th, no infestation.

In the field sowed October 3rd, the larvae are very young and no doubt many will perish with a severe freeze Little commercial damage is expected from the infestation for the month, October 3rd seeding However, the early sowed fields have been badly injured and the larvae are matured to the point which they can with stand extreme temperatures.

Pickaway-co farmers will need to cooperate more closely in the observance of the Free Safe Sowing Date to protect their wheat income.

—o—

WELCH BARITONE APPEARS DEC. 10

Radio fans have their favorites as well as the movie followers John Charles Thomas, the greatest Welch-American baritone of this generation in either concert or operatic performance, has been chosen the 'Emperor of the Air' by popular vote

This outstanding artist will be heard in recital supreme in Columbus Memorial Hall, Thursday evening, December 10, under the Columbus Civic Concert management.

John Charles Thomas vocally has no equal, his voice is a gorgeous baritone, capable of projecting to the heights of a tenor and the lower ranges of a bass.

Unexcelled in his interpretation of the classics, simple folk song, spirituals operatic and oratoric airs.

The radio masses and ultra concert goers sit enthralled under his superb musical artistry. A John Charles Thomas concert leaves nothing to be desired. Foreign critics call him without stint the 'Caruso of the baritones' and the American 'singing ambassador' to Belgium.

—o—

When a man marries he goes into the hands of a receiver

No town is big enough for a reckless drivers' convention.

The unemployment problem for many is how to keep that way

If a man's face is his fortune, some of us are nearly broke.

Accurate Modish Exquisite

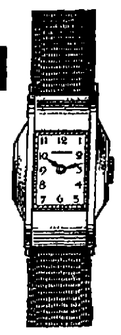

A new, little 17-jewel Hamilton (called the Bancroft) for the time-minded woman of today. In 14K filled gold, white or natural yellow, $50.00. Come in and see it!

Don't Miss Our Special Cut Price Diamond Ring Sale, Saturday, Dec. 5.

T. K. BRUNNER & SON
THE JEWELERS.
119 W. Main St.

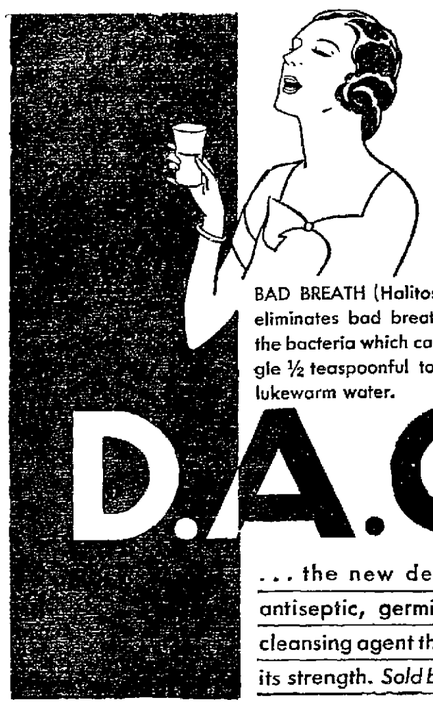

BAD BREATH (Halitosis) D. A. G. eliminates bad breath by killing the bacteria which causes it. Gargle ½ teaspoonful to a glass of lukewarm water.

D.A.G.

... the new deodorant, antiseptic, germicide and cleansing agent that retains its strength. Sold by grocer's

A New Low Cost

The Norge- Rollator Compressor

THIS patented Norge feature is simply a cam or roller turning in a cylinder submerged in oil. It eliminates . . . Wrist Pins, Pistons, Piston Rings, and Reciprocating Parts.

The beautiful Norge Electric Refrigerator introduces you to a new low cost of owning.

25c a day will pay for a Norge

134 W. Main St. Carl F. Seitz Phone 1316.

Grand Opera House
Tonight
THE OLD RELIABLE HOME OWNED, HOME OPERATED
THE COUNTRY — STORE —
SPONSORED BY PETTIT TIRE & BATTERY SHOP
24 Baskets Groceries, 1 Ham, 1 Bacon, 1 Special Article Given Away
ON THE SCREEN
THOMAS MEIGHAN WITH HARDIE ALBRIGHT IN
"YOUNG SINNERS"
FOX NEWS. RKO COMEDY.
Thursday — "Lovers Come Back"

Enjoy This New Treat
Doughnuts
Put up in sanitary waxed paper, 5 in package for
10c
If you like to dunk . . . this is the Doughnut you want.
SOLD BY YOUR INDEPENDENT GROCER OR ED WALLACE'S BAKERY.

CLIFTONA
CIRCLEVILLE'S NEW MODERN THEATRE
LAST TIME TODAY
FAMILY NIGHT TONIGHT
JOHN GILBERT in The PHANTOM OF PARIS
Short Comedy Features
TOMORROW AND FRIDAY
Like Listening on a Private Wire—You Hear and See Exciting Things.

Secrets of a Secretary
with CLAUDETTE COLBERT HARRY MARSHALL
The sweetheart of "The Smiling Lieutenant," charming, gorgeously gowned.
EXTRA Two Comedies and Novelty

..and what a value!
Exide
13 PLATE BATTERY
as low as
$6.95

This low price applied to an Exide Battery establishes a truly remarkable value.

Such value is made possible through the facilities of the world's largest manufacturers of storage batteries for every purpose.

THE PETTIT TIRE & BATTERY SHOP
130 S. Court St. Phone 214.

Pre-Xmas Sale of Greeting Cards
Thursday, Friday and Saturday
Thousands of Cards that were made to sell at 5c and 10c each, on sale on above days at
1c each
These Cards are bright, colorful and cheerful, thoroughly representing the Christmas spirit. Get yours now.
Fitzpatrick's Printery
127 E. MAIN ST.

The CIRCLE Theatre
ADMISSION 15c Children 10c
LAST TIME TODAY
"SHIPS OF HATE"
WITH
LLOYD HUGHES AND DOROTHY SEBASTIAN
A Thrilling Talking Picture of the High Seas
Added Attraction
SLIM SUMMERVILLE'S NEWEST COMEDY
IN
"SARGIE'S PLAYMATE"
TOMORROW AND FRIDAY
"IN LINE OF DUTY"
WITH
NOAH BEERY AND SUE CAROL
A Story of the Mounted Police
SATURDAY ONLY
"LAND OF WANTED MEN"
WITH
BILL CODY AND ANDY SHUFORD
Admission 15c CHILDREN ALWAYS 10c